

**This electronic collection of documents is provided
for the convenience of the user
and is Not a Certified Document –**

**The documents contained herein were originally issued
and sealed by the individuals whose names and license
numbers appear on each page, on the dates appearing
with their signature on that page.**

**This file or an individual page
shall not be considered a certified document.**

23-APR-2019 14:49 C:\Users\mcorr\Desktop\plott creek sidewalk\plott creek sidewalk work\dgn\prop\prop.Rdy_dsn.dgn AT DIV14-304603L mcorr

09/08/99 TIP: EB-5859

CONTRACT: DN00690

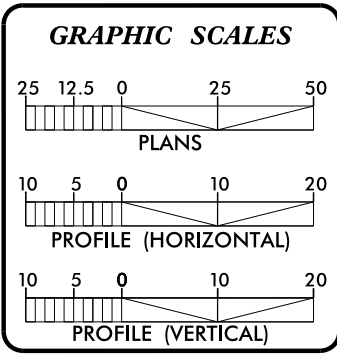
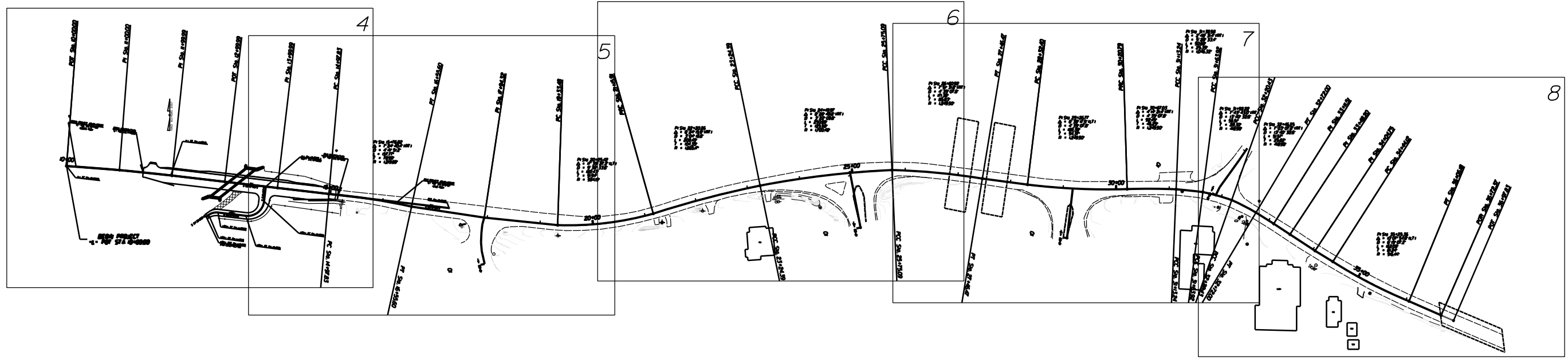
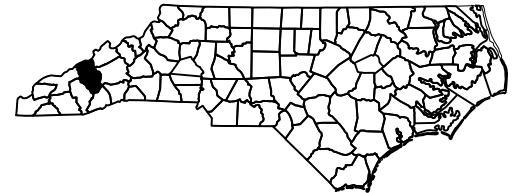
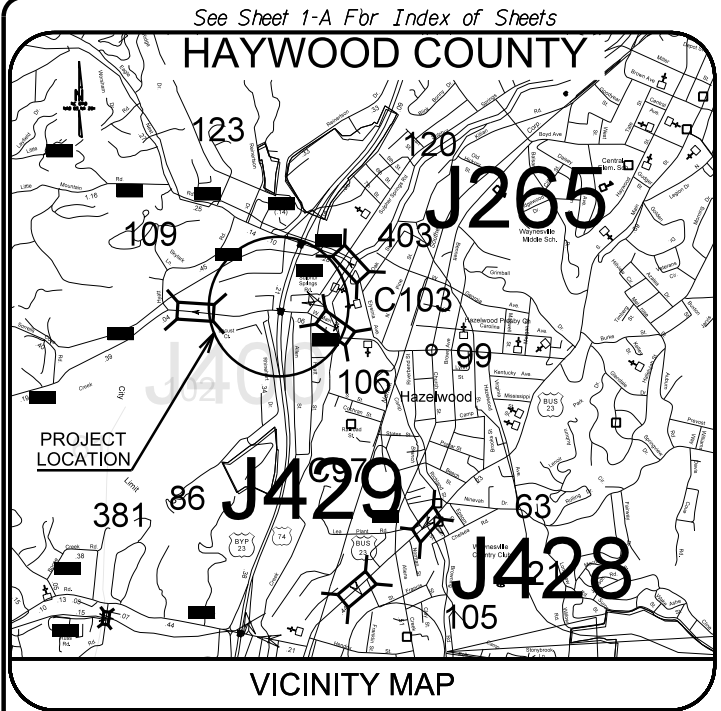

PROJECT LENGTH

0.51 MILES

STATE OF NORTH CAROLINA
DIVISION OF HIGHWAYS

HAYWOOD COUNTY

LOCATION: ALONG NC SR-1173 PLOTT CREEK RD. AND HAZELWOOD AVE

TYPE OF WORK: SIDEWALK, CURB AND GUTTER AND DRAINAGE

STATE	STATE PROJECT REFERENCE NO.	SHEET NO.	TOTAL SHEETS
N.C.	WBS: 47315.3.1	1	29
STATE PROJ. NO.	F.A. PROJ. NO.	DESCRIPTION	
47315.3.1	TAP-1422(016)	CONSTRUCTION	
17BP.14.R.128		CONSTRUCTION	

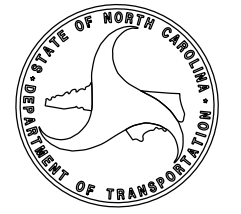

Prepared In the Office of:
DIVISION OF HIGHWAYS
191 Robbinsville Rd., Andrews NC, 28901

2012 STANDARD SPECIFICATIONS

RIGHT OF WAY DATE:
NA

LETTING DATE:
07/24/18

Chris Lee, P.E.
PROJECT ENGINEER

Alan R. Brown
PROJECT DESIGN ENGINEER

D64FF019B5DF4A6

STATE OF NORTH CAROLINA
DIVISION OF HIGHWAYS

INDEX OF SHEETS

1	TITLE SHEET
1A	INDEX OF SHEETS, GENERAL NOTES AND LIST OF STANDARDS
2	CONVENTIONAL SYMBOLS
3	TYPICAL SECTIONS
3A	DRAINAGE SUMMARY
4-8	PLAN SHEETS
H1	PEDESTRIAN HANDRAIL DETAIL
DS1-DS2	CURB RAMP DETAIL SHEETS
PM1-PM6	PAVEMENT MARKING PLANS
EC1-EC8	EROSION CONTROL PLANS

GENERAL NOTES

- GENERAL NOTES: 2018 SPECIFICATIONS
EFFECTIVE: 01-16-2018
- CARE SHALL BE TAKEN TO PREVENT DAMAGE TO EXISTING UTILITIES DURING CONSTRUCTION. ANY DAMAGE TO THESE UTILITIES SHALL BE REPAIRED AT THE CONTRACTOR'S EXPENSE.
 - THE CONTRACTOR SHALL MAINTAIN THE SITE IN A MANNER SO THAT WORKMEN AND PUBLIC SHALL BE PROTECTED FROM INJURY.

- UTILITY OWNERS:
- ATT/D (DISTRIBUTION)
 - BALSAM WEST FIBER NET
 - DUKE ENERGY
 - SCOUT COMMUNICATIONS
 - SEGRA (FORMERLY SPIRIT)
 - CHARTER
 - USIC LOCATING SERVICES, INC.
 - WTR/SWR/STR DRAIN ONLY LOCATE
 - DOMINION ENERGY
 - TOWN OF WAYNESVILLE

LIST OF ROADWAY STANDARDS

2018 ROADWAY STANDARD DRAWINGS

The following Roadway Standards as appear in "Roadway Standard Drawings" - Highway Design Branch - N.C. Department of Transportation - Raleigh, N.C., dated January 16, 2018 and the latest revision thereto are applicable to this project and by reference hereby are considered a part of these plans.

STD. NO.	TITLE
DIVISION 3 - PIPE CULVERTS	
300.01	Method of Pipe Installation
DIVISION 7 - CONCRETE PAVEMENTS AND SHOULDERS	
700.05	Tying Proposed Pavement to Existing Pavement
DIVISION 8 - INCIDENTALS	
840.01	Brick Catch Basin - 12" thru 54" Pipe
840.03	Frame, Grates and Hood - for Use on Standard Catch Basin
840.05	Brick Open Throat Catch Basin - 12" thru 48" Pipe
846.01	Concrete Curb, Gutter and Curb & Gutter
848.01	Concrete Sidewalk
848.02	Driveway Turnout - Radius Type
848.05	Curb Ramp - Proposed Curb and Gutter
876.02	Guide for Rip Rap at Pipe Outlets
DIVISION 11 - WORK ZONE TRAFFIC CONTROL	
1101.01	Detail Drawing for Two Way Divided Work Zone Warning Signs
1101.04	Temporary Shoulder Closures
DIVISION 12 - PAVEMENT MARKINGS, MARKERS AND DELINEATION	
1205.01	Pavement Markings - Line Types and Offsets
1205.07	Pavement Markings - Pedestrian Crosswalks
DIVISION 16 - EROSION CONTROL AND ROADSIDE DEVELOPEMENT	
1605.01	Temporary Silt Fence
1606.01	Special Sediment Control Fence
1631.01	Matting Installation
1632.03	Rock Inlet Sediment Trap Type 'C'

STATE OF NORTH CAROLINA
 DIVISION OF HIGHWAYS

CONVENTIONAL PLAN SHEET SYMBOLS

Note: Not to Scale

*S.U.E. = Subsurface Utility Engineering

BOUNDARIES AND PROPERTY:

State Line	-----
County Line	-----
Township Line	-----
City Line	-----
Reservation Line	-----
Property Line	-----
Existing Iron Pin	⊙
Property Corner	-----
Property Monument	⊠
Parcel/Sequence Number	Ⓣ
Existing Fence Line	-x-x-x-
Proposed Woven Wire Fence	○
Proposed Chain Link Fence	⊠
Proposed Barbed Wire Fence	◇
Existing Wetland Boundary	W.B.
Proposed Wetland Boundary	W.B.
Existing Endangered Animal Boundary	E.A.B.
Existing Endangered Plant Boundary	E.P.B.
Known Soil Contamination: Area or Site	☠ ☠
Potential Soil Contamination: Area or Site	☠ ?

BUILDINGS AND OTHER CULTURE:

Gas Pump Vent or U/G Tank Cap	○
Sign	⊙
Well	⊙
Small Mine	⊗
Foundation	⊠
Area Outline	⊠
Cemetery	⊠
Building	⊠
School	⊠
Church	⊠
Dam	⊠

HYDROLOGY:

Stream or Body of Water	-----
Hydro, Pool or Reservoir	⊠
Jurisdictional Stream	JS
Buffer Zone 1	BZ 1
Buffer Zone 2	BZ 2
Flow Arrow	←
Disappearing Stream	→
Spring	⊙
Wetland	W.B.
Proposed Lateral, Tail, Head Ditch	-----
False Sump	⊠

RAILROADS:

Standard Gauge	-----
RR Signal Milepost	⊙
Switch	⊠
RR Abandoned	-----
RR Dismantled	-----

RIGHT OF WAY:

Baseline Control Point	◇
Existing Right of Way Marker	△
Existing Right of Way Line	-----
Proposed Right of Way Line	-----
Proposed Right of Way Line with Iron Pin and Cap Marker	⊙
Proposed Right of Way Line with Concrete or Granite R/W Marker	⊙
Proposed Control of Access Line with Concrete C/A Marker	⊙
Existing Control of Access	⊙
Proposed Control of Access	⊙
Existing Easement Line	-----
Proposed Temporary Construction Easement	-----
Proposed Temporary Drainage Easement	TDE
Proposed Permanent Drainage Easement	PDE
Proposed Permanent Drainage / Utility Easement	DUE
Proposed Permanent Utility Easement	PUE
Proposed Temporary Utility Easement	TUE
Proposed Aerial Utility Easement	AUE
Proposed Permanent Easement with Iron Pin and Cap Marker	⊙

ROADS AND RELATED FEATURES:

Existing Edge of Pavement	-----
Existing Curb	-----
Proposed Slope Stakes Cut	-----
Proposed Slope Stakes Fill	-----
Proposed Curb Ramp	Ⓢ
Existing Metal Guardrail	-----
Proposed Guardrail	-----
Existing Cable Guiderail	-----
Proposed Cable Guiderail	-----
Equality Symbol	⊕
Pavement Removal	⊠

VEGETATION:

Single Tree	⊙
Single Shrub	⊙
Hedge	-----
Woods Line	-----

Orchard	⊙
Vineyard	⊠

EXISTING STRUCTURES:

MAJOR:	
Bridge, Tunnel or Box Culvert	CONC
Bridge Wing Wall, Head Wall and End Wall	CONC WW
MINOR:	
Head and End Wall	CONC HW
Pipe Culvert	-----
Footbridge	-----
Drainage Box: Catch Basin, DI or JB	CB
Paved Ditch Gutter	-----
Storm Sewer Manhole	⊙
Storm Sewer	S

UTILITIES:

POWER:	
Existing Power Pole	⊙
Proposed Power Pole	⊙
Existing Joint Use Pole	⊙
Proposed Joint Use Pole	⊙
Power Manhole	⊙
Power Line Tower	⊠
Power Transformer	⊠
U/G Power Cable Hand Hole	⊠
H-Frame Pole	⊙
Recorded U/G Power Line	P
Designated U/G Power Line (S.U.E.*)	P

TELEPHONE:

Existing Telephone Pole	⊙
Proposed Telephone Pole	⊙
Telephone Manhole	⊙
Telephone Booth	⊠
Telephone Pedestal	⊠
Telephone Cell Tower	⊙
U/G Telephone Cable Hand Hole	⊠
Recorded U/G Telephone Cable	T
Designated U/G Telephone Cable (S.U.E.*)	T
Recorded U/G Telephone Conduit	TC
Designated U/G Telephone Conduit (S.U.E.*)	TC
Recorded U/G Fiber Optics Cable	T FO
Designated U/G Fiber Optics Cable (S.U.E.*)	T FO

WATER:

Water Manhole	⊙
Water Meter	⊙
Water Valve	⊙
Water Hydrant	⊙
Recorded U/G Water Line	-----
Designated U/G Water Line (S.U.E.*)	-----
Above Ground Water Line	A/G Water

TV:

TV Satellite Dish	⊙
TV Pedestal	⊠
TV Tower	⊙
U/G TV Cable Hand Hole	⊠
Recorded U/G TV Cable	TV
Designated U/G TV Cable (S.U.E.*)	TV
Recorded U/G Fiber Optic Cable	TV FO
Designated U/G Fiber Optic Cable (S.U.E.*)	TV FO

GAS:

Gas Valve	◇
Gas Meter	⊙
Recorded U/G Gas Line	G
Designated U/G Gas Line (S.U.E.*)	G
Above Ground Gas Line	A/G Gas

SANITARY SEWER:

Sanitary Sewer Manhole	⊙
Sanitary Sewer Cleanout	⊙
U/G Sanitary Sewer Line	SS
Above Ground Sanitary Sewer	A/G Sanitary Sewer
Recorded SS Forced Main Line	FSS
Designated SS Forced Main Line (S.U.E.*)	FSS

MISCELLANEOUS:

Utility Pole	⊙
Utility Pole with Base	⊠
Utility Located Object	⊙
Utility Traffic Signal Box	⊠
Utility Unknown U/G Line	TUTL
U/G Tank; Water, Gas, Oil	⊠
Underground Storage Tank, Approx. Loc.	UST
A/G Tank; Water, Gas, Oil	⊠
Geoenvironmental Boring	⊙
U/G Test Hole (S.U.E.*)	⊙
Abandoned According to Utility Records	AATUR
End of Information	E.O.I.

04/16/11

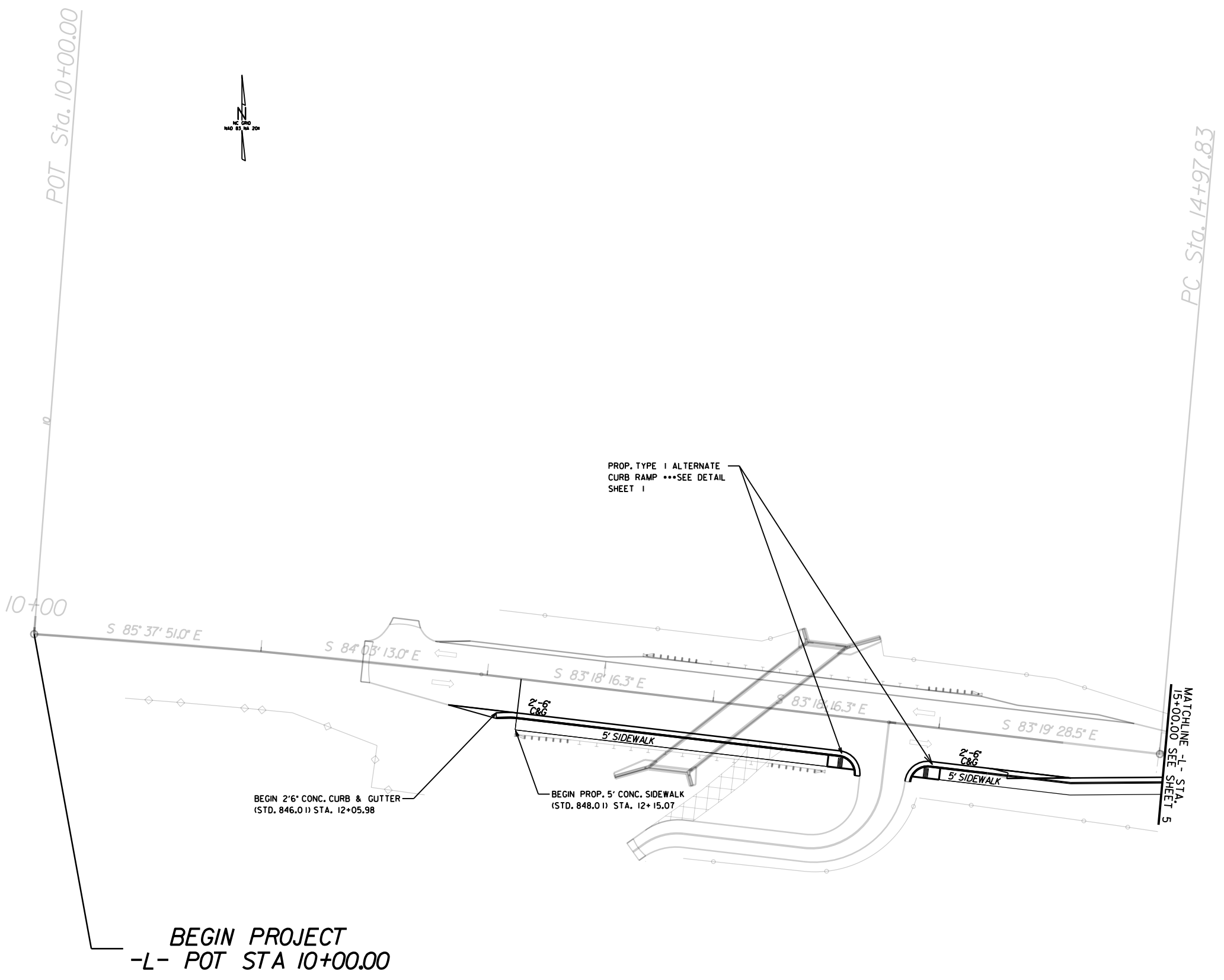

BEGIN PROJECT
 -L- POT STA 10+00.00

MATCHLINE -L- STA. 15+00.00
 SEE SHEET 5

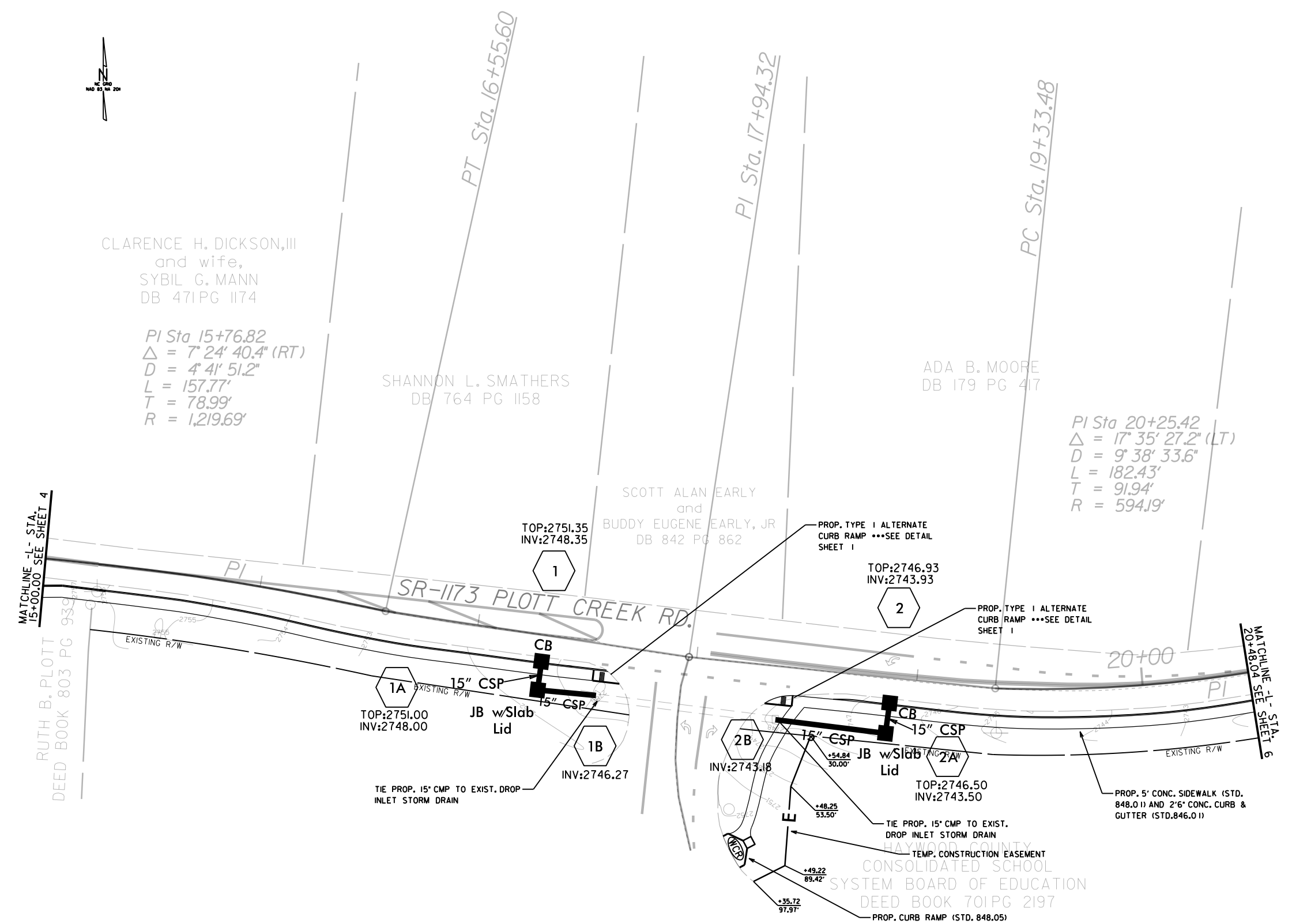

***NOTE:**

ALL DRAINAGE STRUCTURES AND DRAINAGE PIPE ON THIS PLAN SHEET SUPPLIED BY NCDOT. LABOR AND INSTALLATION TO BE PROVIDED BY CONTRACTOR.

***NOTE:**

ALL DRAINAGE STRUCTURES AND DRAINAGE PIPE ON THIS PLAN SHEET SUPPLIED BY NCDOT. LABOR AND INSTALLATION TO BE PROVIDED BY CONTRACTOR.

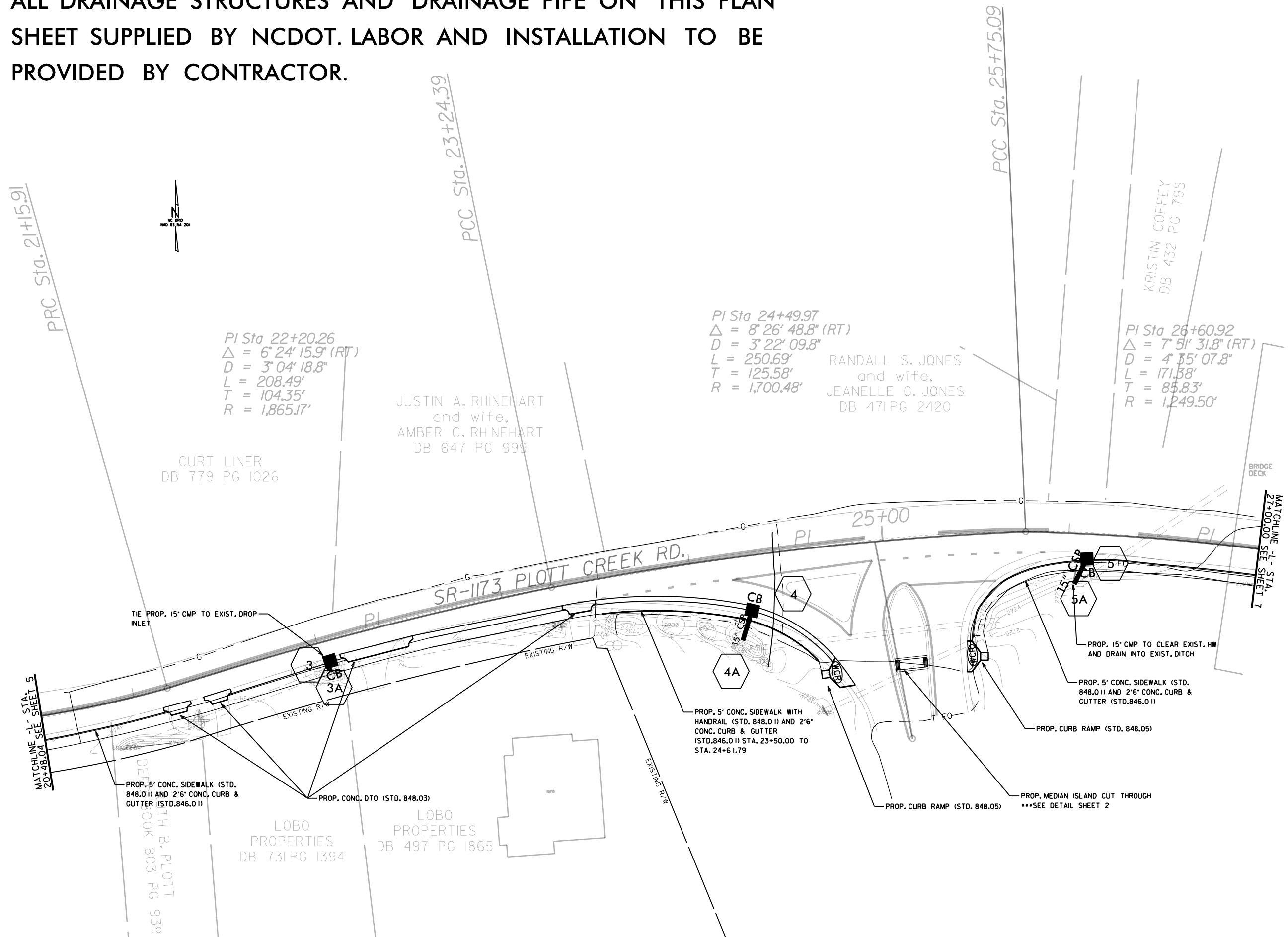

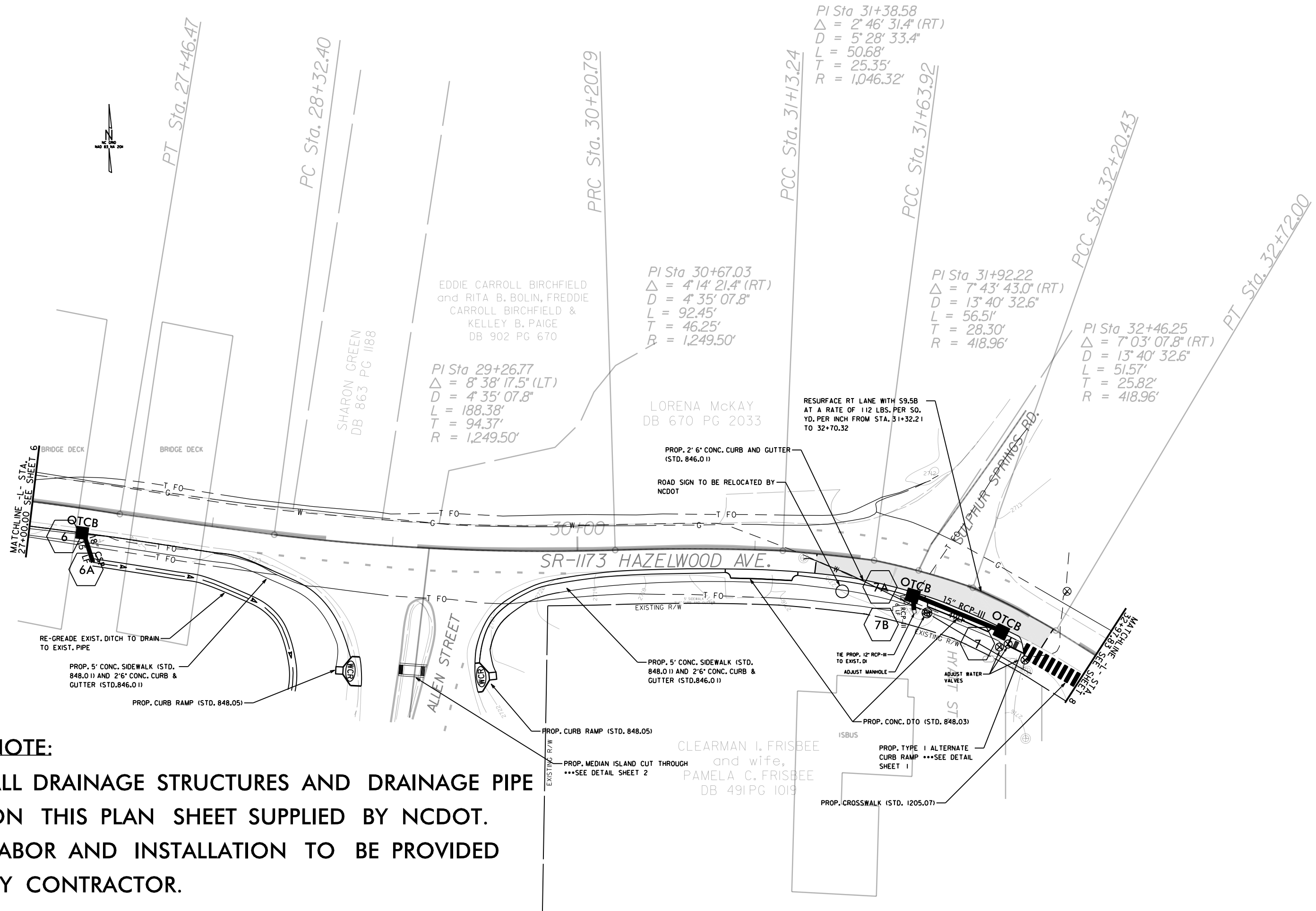

***NOTE:**
ALL DRAINAGE STRUCTURES AND DRAINAGE PIPE ON THIS PLAN SHEET SUPPLIED BY NCDOT. LABOR AND INSTALLATION TO BE PROVIDED BY CONTRACTOR.

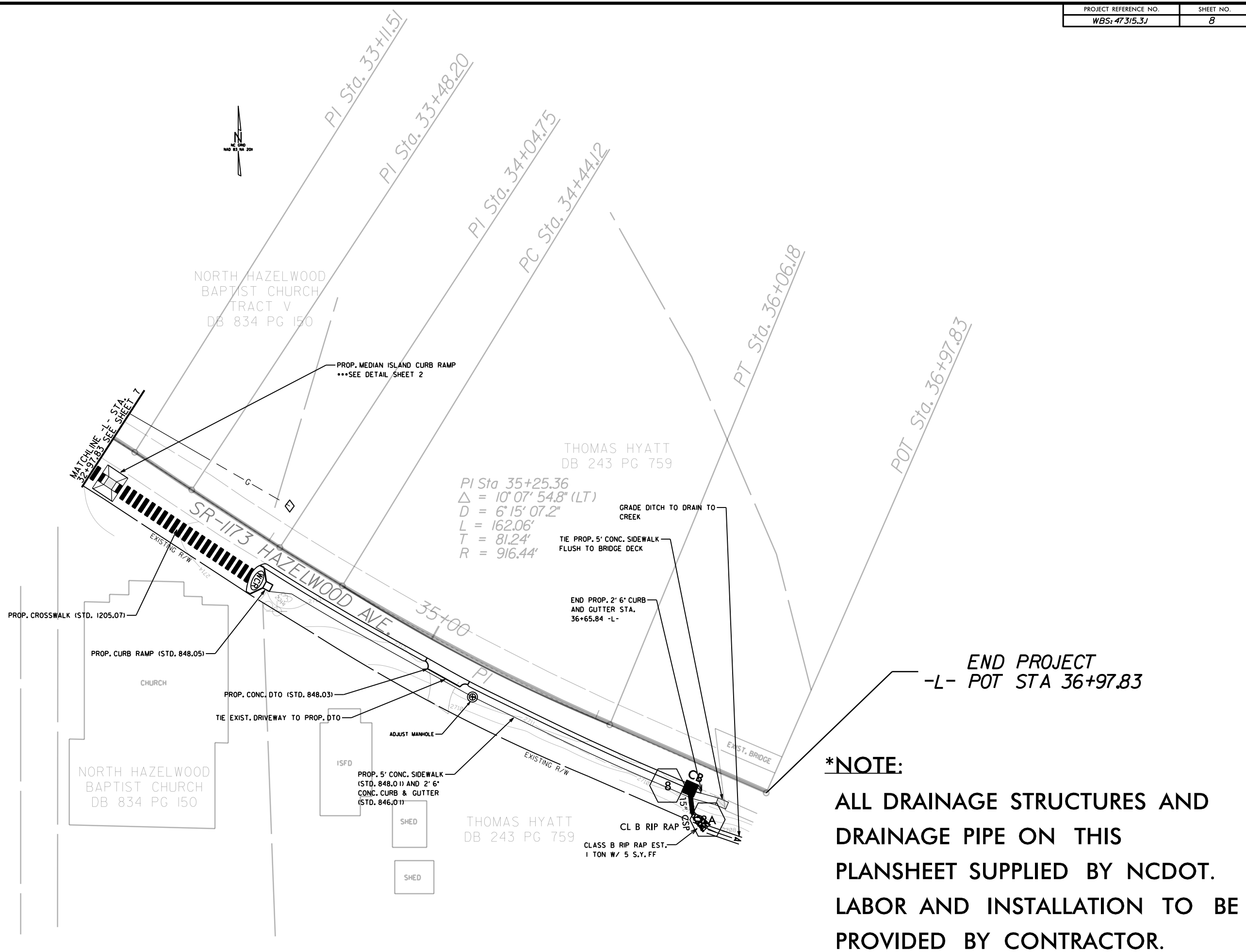

***NOTE:**
ALL DRAINAGE STRUCTURES AND DRAINAGE PIPE ON THIS PLANSHEET SUPPLIED BY NCDOT. LABOR AND INSTALLATION TO BE PROVIDED BY CONTRACTOR.

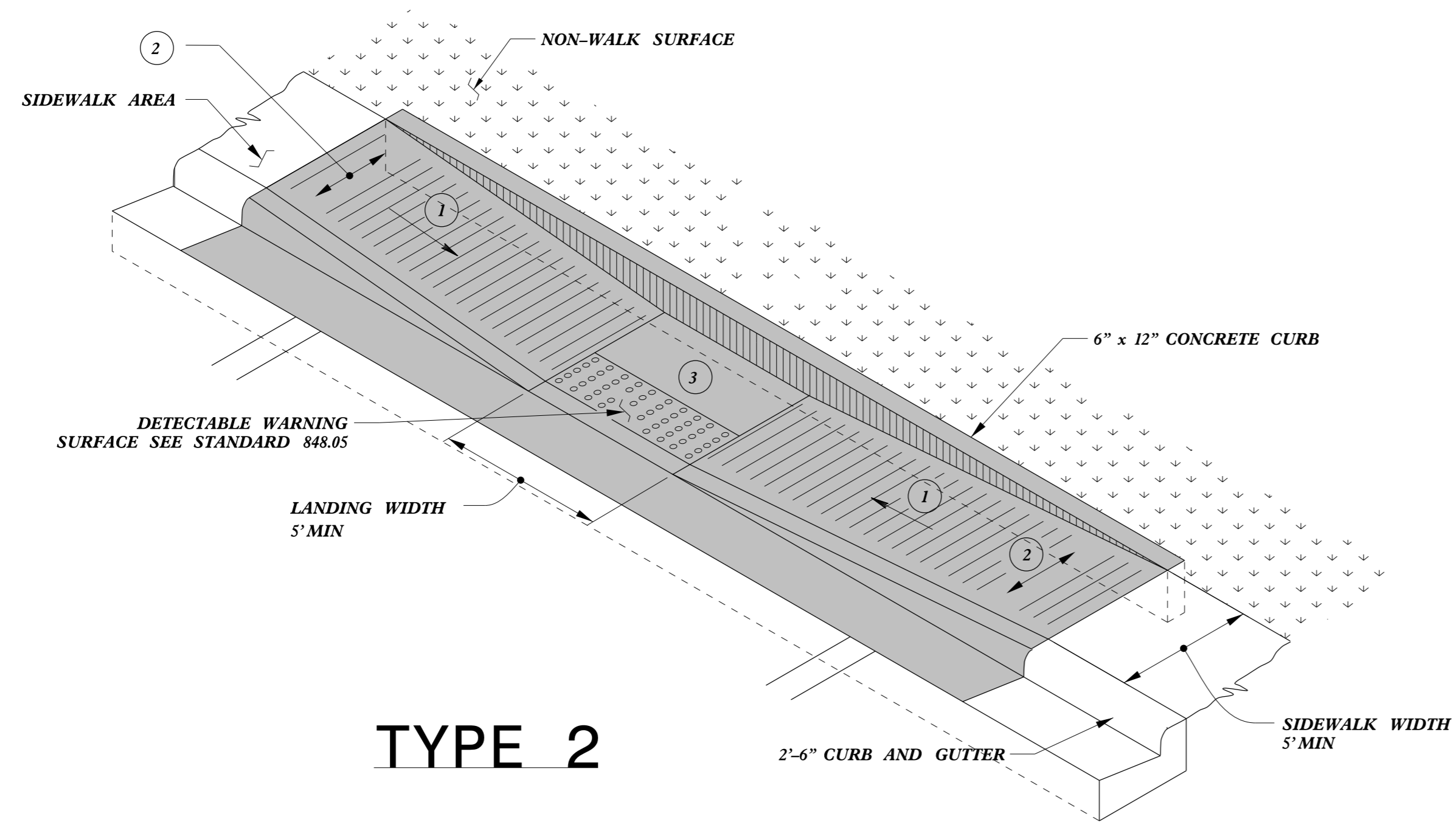

TYPE 2

PAY LIMITS FOR 1 CURB RAMP

- 1 8.33% (12:1) MAX RAMP SLOPE
- 2 CROSS SLOPE: 2.00%
- 3 CURB RAMPS REQUIRE A (4'-0") MINIMUM LANDING WITH A MAXIMUM CROSS SLOPE AND LONGITUDINAL SLOPE OF 2.00% WHERE PEDESTRIANS PERFORM TURNING MANEUVERS. SLOPE TO DRAIN TO CURB.

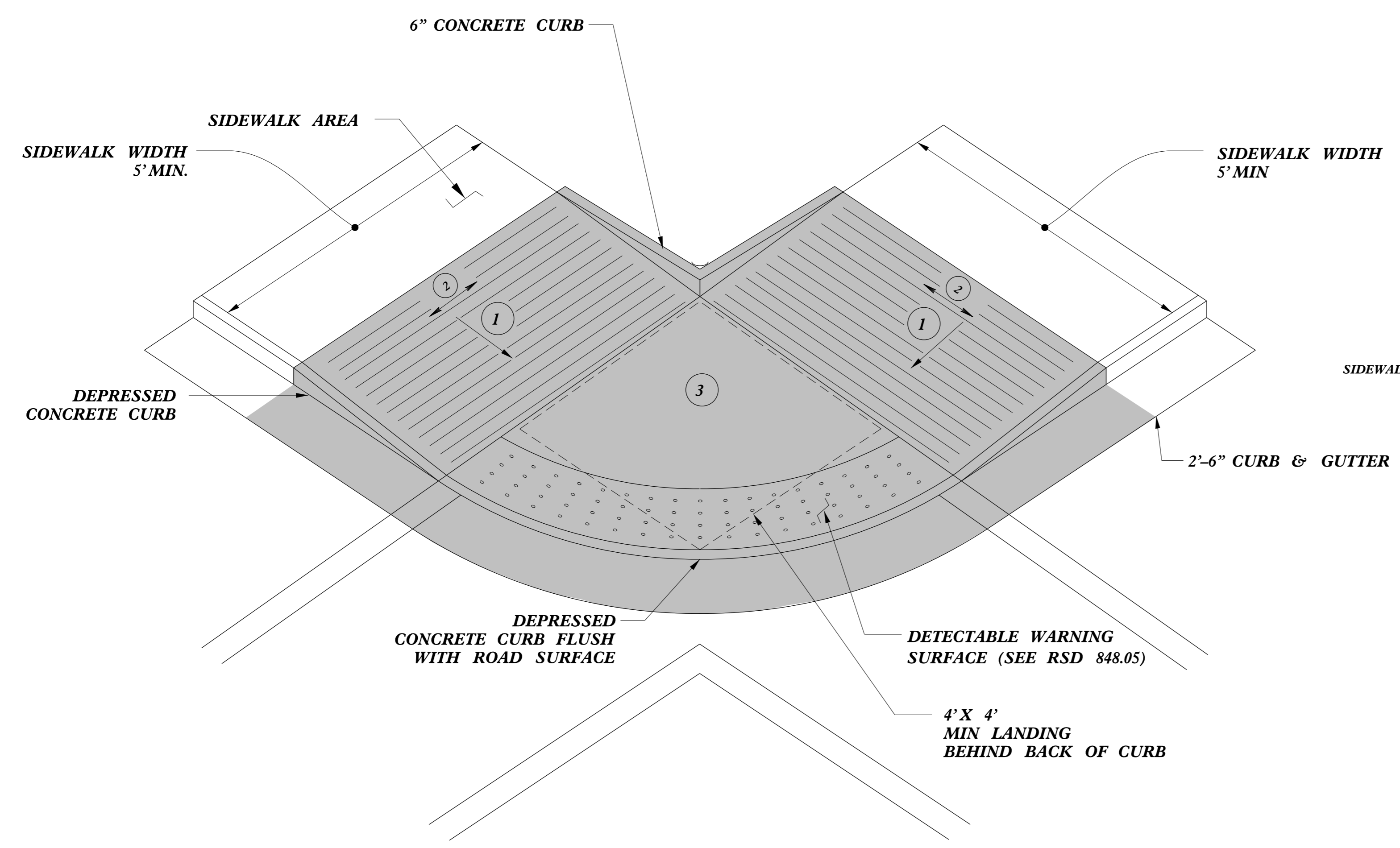

TYPE 2A

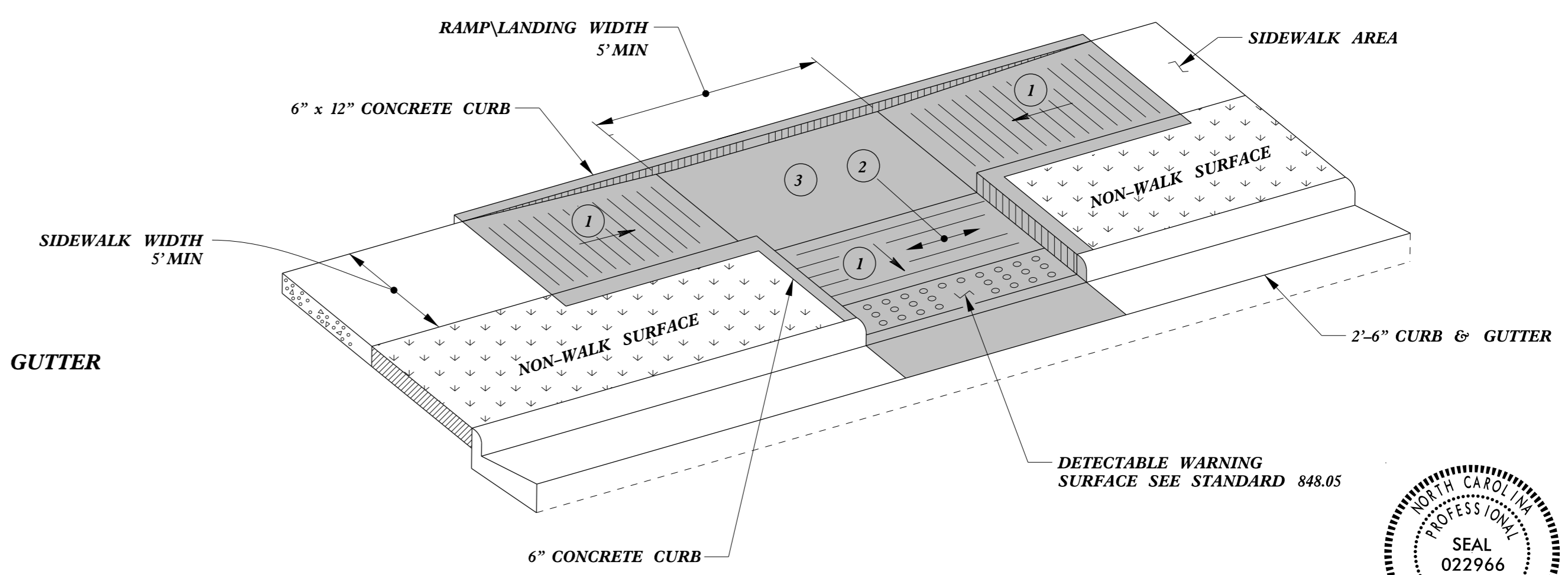

TYPE 3

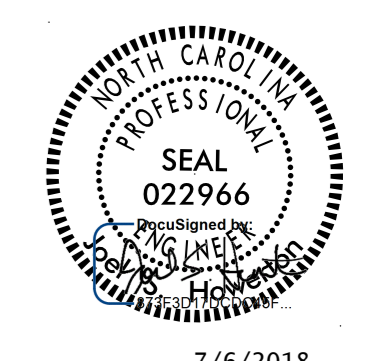

DOCUMENT NOT CONSIDERED FINAL UNLESS ALL SIGNATURES COMPLETED

CONTRACT STANDARDS AND DEVELOPMENT UNIT	
Office 919-707-6950	FAX 919-250-4119
CURB RAMPS	
Parallel Ramps	
ORIGINAL BY: J.S. HOWERTON	DATE: 7/7/11
MODIFIED BY:	DATE:
CHECKED BY:	DATE:
FILE SPEC.: stds/2012CurbRamp/CurbRampDetails.dgn	

REFER TO ROADWAY STANDARD DRAWING NUMBER 848.05 SHEET 3 OF 3 FOR ALL RAMP NOTES

5/14/99
C:\ME\DWG\CON\CON\USER\NAME.DWG

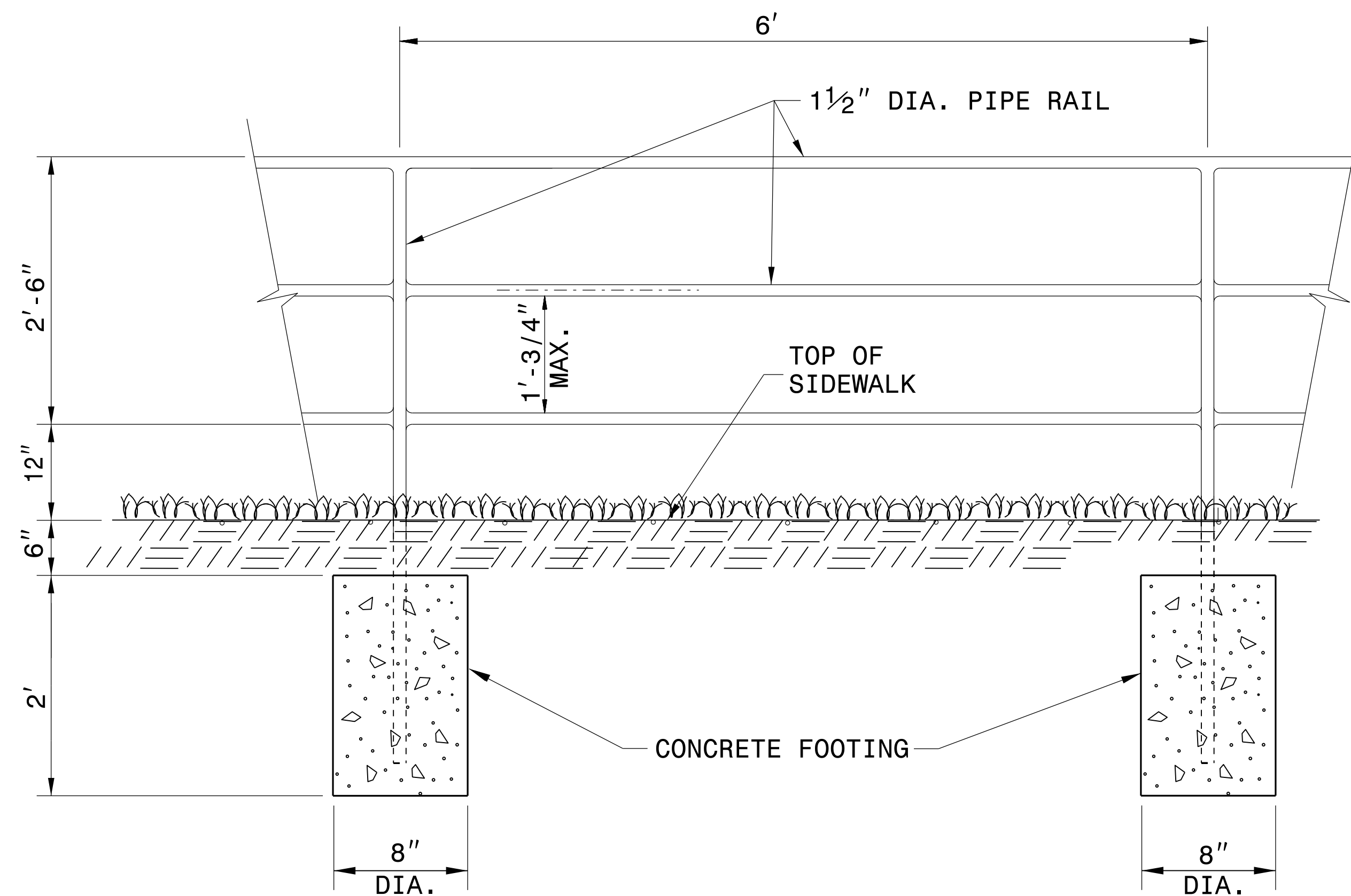

ELEVATION OF PROPOSED PEDESTRIAN HANDRAIL

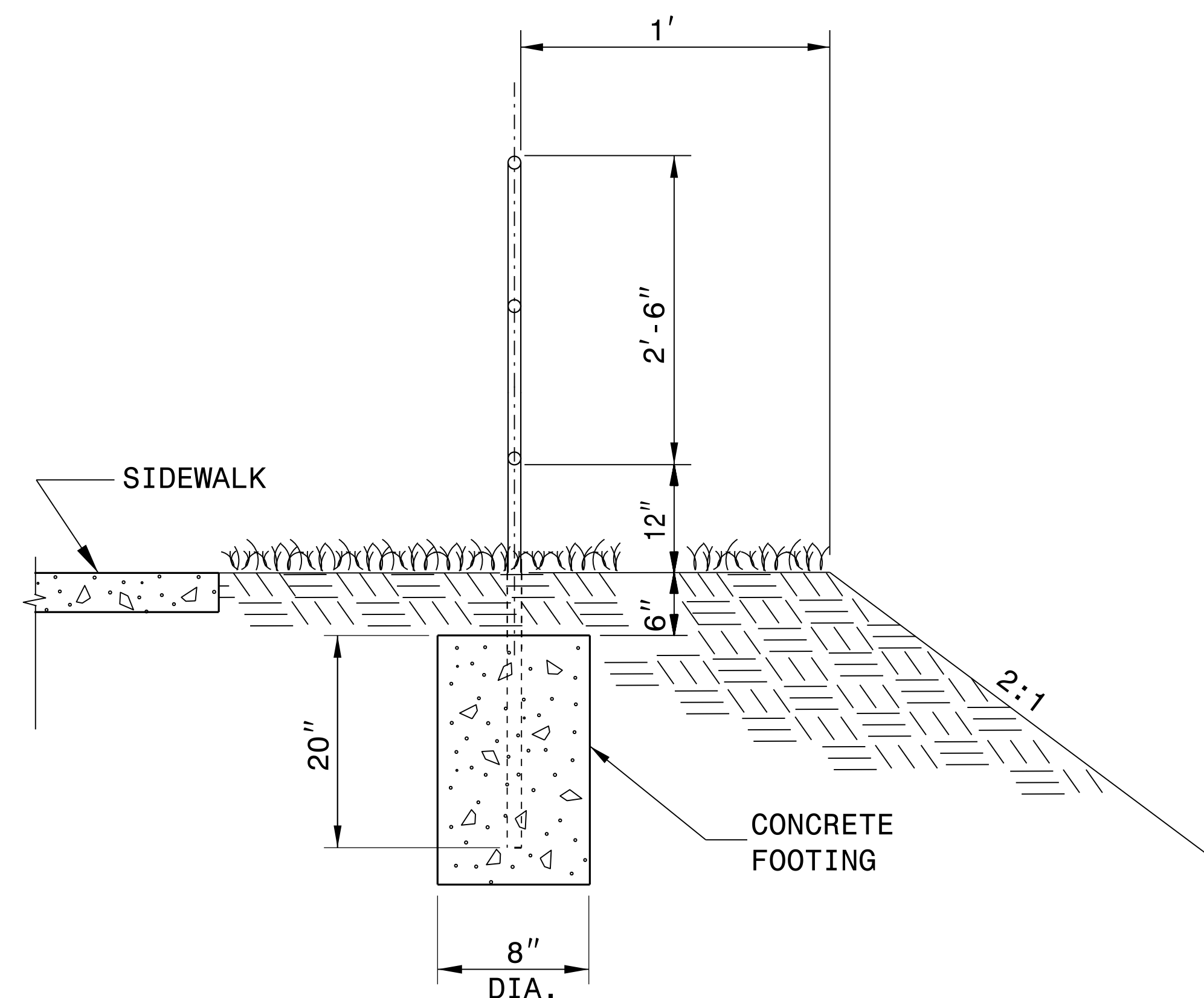

SECTION VIEW

NOTES:

CONSTRUCT PROPOSED STEEL PIPE RAIL OF 1½" DIAMETER SCHEDULE 40 PLAIN END GALVANIZED STEEL PIPE MEETING THE REQUIREMENTS OF ASTM A53.

REPAIR GALVANIZING IN ACCORDANCE WITH SECTION 1076 OF THE NCDOT STANDARD SPECIFICATIONS.

PAINT, IF REQUIRED BY THE ENGINEER, IN ACCORDANCE WITH SECTION 1080 OF THE STANDARD SPECIFICATIONS.

WELD IN ACCORDANCE WITH ARTICLE 1072-20 OF THE STANDARD SPECIFICATIONS.

USE CLASS 'B' CONCRETE FOR HANDRAIL FOOTINGS.

PLACEMENT OF HANDRAIL IN RELATION TO SHOULDER BREAK POINT AND SIDEWALK MAY BE MODIFIED AS DIRECTED BY THE ENGINEER.

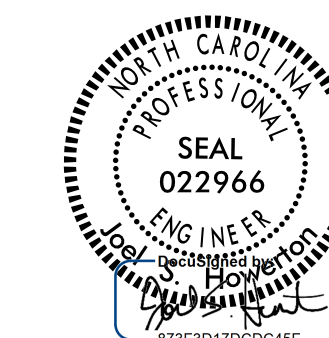

DOCUMENT NOT CONSIDERED FINAL
UNLESS ALL SIGNATURES COMPLETED

CONTRACT STANDARDS AND DEVELOPMENT UNIT	
Office 919-707-6950 FAX 919-250-4119	
PROPOSED PEDESTRIAN SAFETY RAIL	
ORIGINAL BY: E.E. WARD	DATE: 12-99
MODIFIED BY: T.S. Spell	DATE: 1-4-05
CHECKED BY:	DATE:
FILE SPEC.: w:\details\stand\metric\retainwall_handrails.dgn	

23-MAR-2008 07:55
 c:\p1\projects\stand\metric\stand\handrail.dgn
 J:\power\ton

STATE OF NORTH CAROLINA
DIVISION OF HIGHWAYS

PAVEMENT MARKING PLAN

HAYWOOD COUNTY

LOCATION: ALONG NC SR-1173 PLOTT CREEK RD. AND HAZELWOOD AVE

TYPE OF WORK: SIDEWALK, CURB AND GUTTER AND DRAINAGE

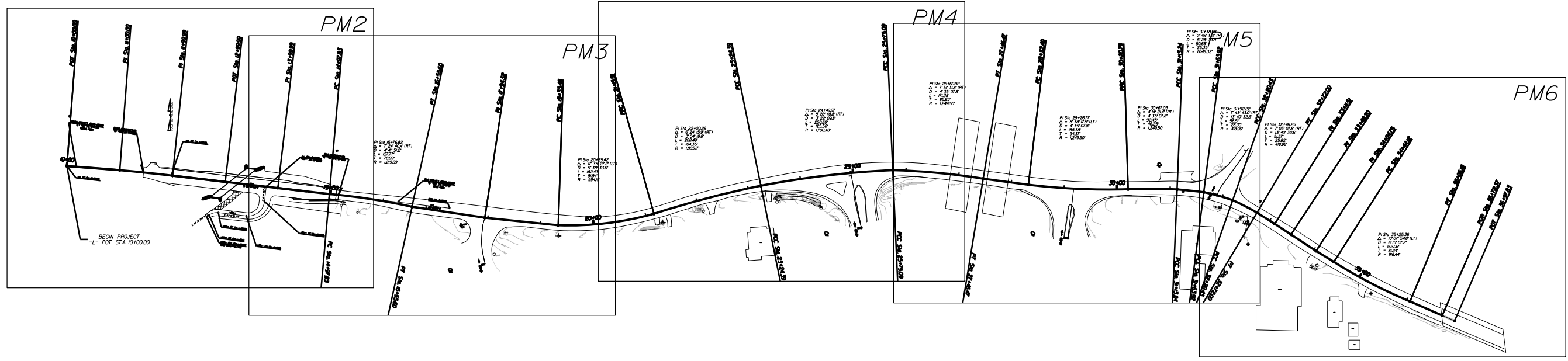

ROADWAY STANDARD DRAWINGS
2018 ROADWAY STANDARD DRAWINGS

The following Roadway Standards as appear in "Roadway Standard Drawings" - Highway Design Branch - N.C. Department of Transportation - Raleigh, N.C., dated January 16, 2018 and the latest revision thereto are applicable to this project and by reference hereby are considered a part of these plans.

STD. NO.	TITLE
1205.01	Pavement Markings - Line Types and Offsets
1205.07	Pavement Markings - Pedestrian Crosswalks

INDEX

PM-1	PAVEMENT MARKING PLAN TITLE SHEET
PM2-PM6	PAVEMENT MARKING DETAILS

PAVEMENT MARKING SCHEDULE	
8" STANDARD WHITE CROSSWALK LINES- CW1	
24" WHITE STOP BAR- SB1	
24" WHITE HIGH-VIS CROSSWALK LINES- CW2	

GENERAL NOTES

THE FOLLOWING GENERAL NOTES APPLY AT ALL TIMES FOR THE DURATION OF THE CONSTRUCTION PROJECT EXCEPT WHEN OTHERWISE NOTED IN THE PLAN OR AS DIRECTED BY THE ENGINEER.

A) INSTALL PAVEMENT MARKINGS ON THE FINAL SURFACE AS FOLLOWS:

ROAD NAME	MARKING	MARKER
NC SR-1173 PLOTT CREEK RD. AND HAZELWOOD AVE	THERMOPLASTIC	

PLACE ONE (1) APPLICATION OF THERMOPLASTIC PAVEMENT MARKINGS ON THE FINAL WEARING SURFACE.

B) TIE PROPOSED PAVEMENT MARKING LINES TO EXISTING PAVEMENT MARKING LINES

C) REMOVE/REPLACE ANY CONFLICTING/DAMAGED PAVEMENT MARKINGS AND MARKERS.

29-AUG-2019 15:04 U:\plot\creek_sidewalk\plot\creek_sidewalk\plot\creekcrosswalk_Sgn_PMP.dgn AT DIV14-301560L mcorr

TIP: EB-5859

CONTRACT: DN00690



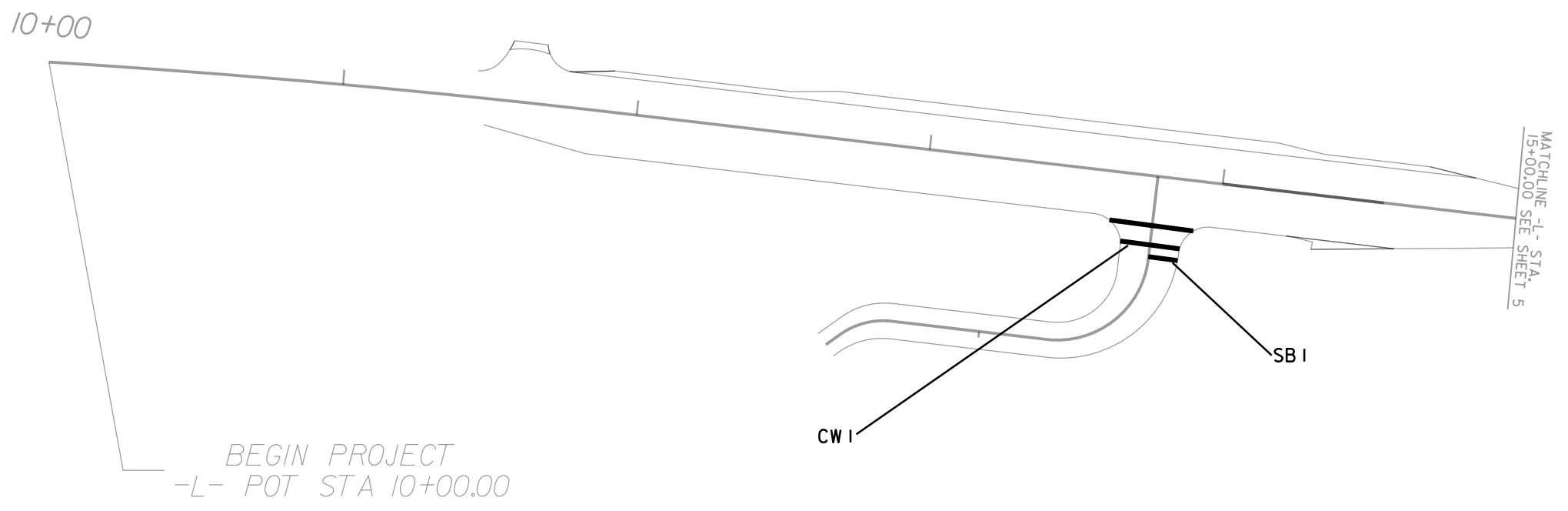



PRC Sta. 21+15.91

PCC Sta. 23+24.39

PCC Sta. 25+75.09

MATCHLINE -L- STA.
20+48.04 SEE SHEET 5

MATCHLINE -R- STA.
27+00.00 SEE SHEET 7

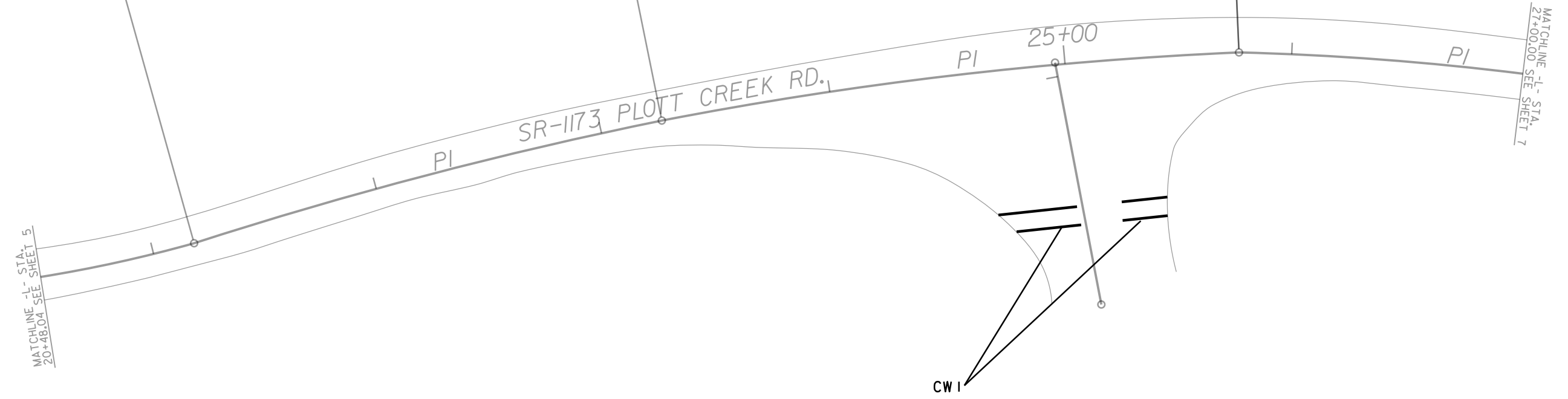

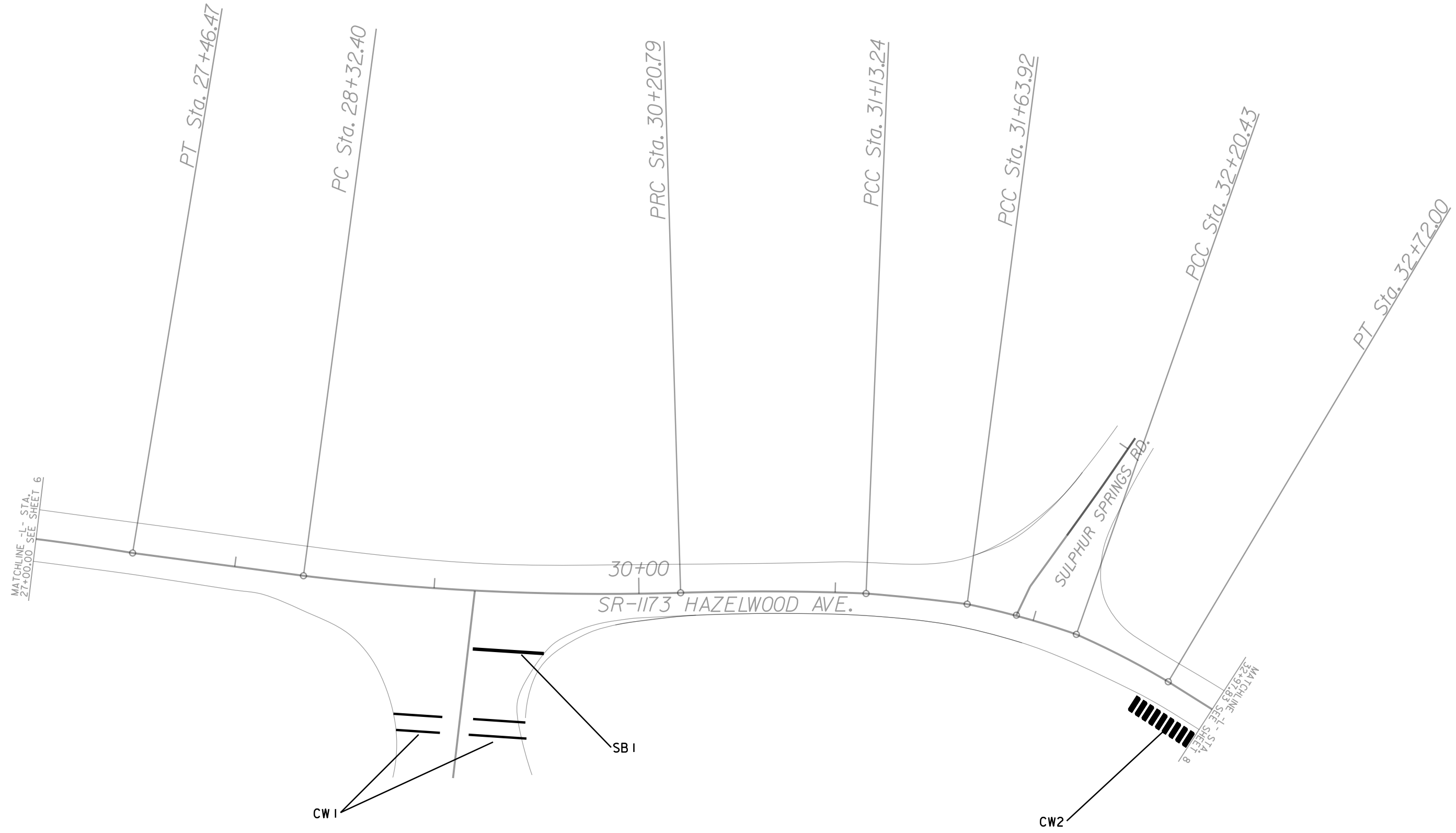



TIP: EB-5859

CONTRACT: DN00690

STATE OF NORTH CAROLINA
 DIVISION OF HIGHWAYS
 PLAN FOR PROPOSED
 HIGHWAY EROSION CONTROL

HAYWOOD COUNTY
 LOCATION: ALONG NC SR-1173 PLOTT CREEK RD. AND HAZELWOOD AVE
 TYPE OF WORK: SIDEWALK, CURB AND GUTTER AND DRAINAGE

STATE	STATE PROJECT REFERENCE NO.	SHEET NO.	TOTAL SHEETS
N.C.	WBS: 473153.1	EC-1	
STATE PROJ. NO.	F.A. PROJ. NO.	DESCRIPTION	

EROSION AND SEDIMENT CONTROL MEASURES

Sta. #	Description	Symbol
	Streambank Reforestation	
1630.03	Temporary Silt Ditch	
1630.05	Temporary Diversion	
1605.01	Temporary Silt Fence	
1606.01	Special Sediment Control Fence	
1622.01	Temporary Berms and Slope Drains	
1630.01	Riser Basin	
1630.02	Silt Basin Type B	
1633.01	Temporary Rock Silt Check Type-A	
	Temporary Rock Silt Check Type-B	
	Wattle / Coir Fiber Wattle	
1634.01	Temporary Rock Sediment Dam Type-A	
1634.02	Temporary Rock Sediment Dam Type-B	
1635.01	Rock Pipe Inlet Sediment Trap Type-A	
1635.02	Rock Pipe Inlet Sediment Trap Type-B	
1630.04	Stilling Basin	
	Rock Inlet Sediment Trap:	
1632.01	Type A	
1632.02	Type B	
1632.03	Type C	
	Skimmer Basin	
	Tiered Skimmer Basin	
	Infiltration Basin	

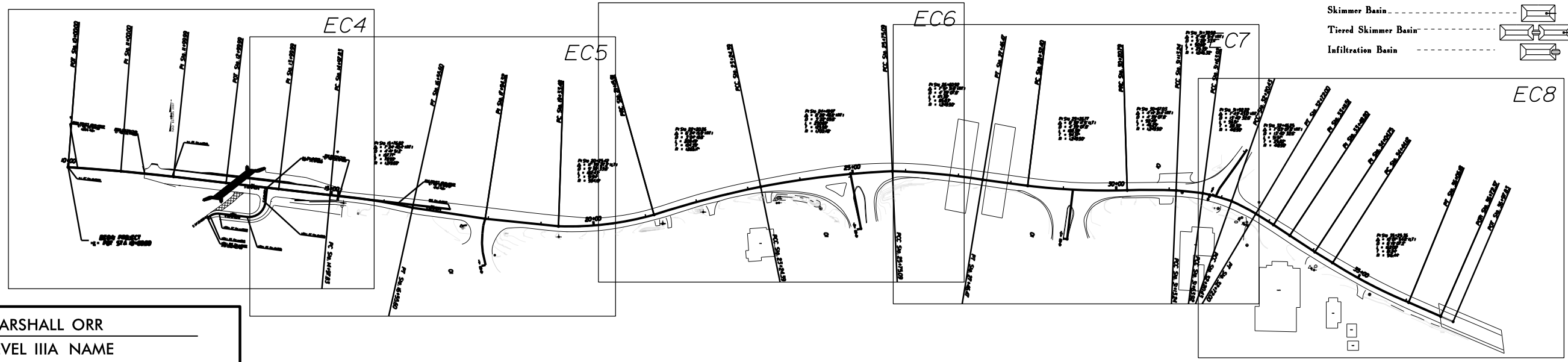

MARSHALL ORR
 LEVEL IIIA NAME
 4139
 LEVEL IIIA CERTIFICATION NO.

GRAPHIC SCALE

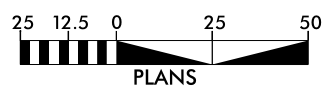

DS
 LB

THESE EROSION AND SEDIMENT CONTROL PLANS COMPLY WITH THE REGULATIONS SET FORTH BY THE NCG-010000 GENERAL CONSTRUCTION PERMIT EFFECTIVE AUGUST 1, 2016 ISSUED BY THE NORTH CAROLINA DEPARTMENT OF ENVIRONMENT AND NATURAL RESOURCES DIVISION OF WATER QUALITY.

Roadway Standard Drawings

The following roadway english standards as appear in "Roadway Standard Drawings"- Roadway Design Unit - N. C. Department of Transportation - Raleigh, N. C., dated January 2012 and the latest revision thereto are applicable to this project and by reference hereby are considered a part of these plans.

1604.01 Railroad Erosion Control Detail	1632.01 Rock Inlet Sediment Trap Type A
1605.01 Temporary Silt Fence	1632.02 Rock Inlet Sediment Trap Type J
1606.01 Special Sediment Control Fence	1632.03 Rock Inlet Sediment Trap Type C
1607.01 Gravel Construction Entrance	1633.01 Temporary Rock Silt Check Type A
1622.01 Temporary Berms and Slope Drains	1633.02 Temporary Rock Silt Check Type J
1630.01 Riser Basin	1634.01 Temporary Rock Sediment Dam Type A
1630.02 Silt Basin Type J	1634.02 Temporary Rock Sediment Dam Type J
1630.03 Temporary Silt Ditch	1635.01 Rock Pipe Inlet Sediment Trap Type A
1630.04 Stilling Basin	1635.02 Rock Pipe Inlet Sediment Trap Type J
1630.05 Temporary Diversion	1640.01 Coir Fiber Jaffle
1630.06 Special Stilling Basin	1645.01 Temporary Stream Crossing
1631.01 Matting Installation	

23-APR-2009 14:25 - Copy\plott creek sidewalk work\ dgn\ec\plott creek\EC.dsn.dgn
 23-APR-2009 14:25 - Copy\plott creek sidewalk work\ dgn\ec\plott creek\EC.dsn.dgn

DIVISION OF HIGHWAYS
STATE OF NORTH CAROLINA

SOIL STABILIZATION TIMEFRAMES

<i>SITE DESCRIPTION</i>	<i>STABILIZATION TIME</i>	<i>TIMEFRAME EXCEPTIONS</i>
PERIMETER DIKES, SWALES, DITCHES AND SLOPES	7 DAYS	NONE
HIGH QUALITY WATER (HQW) ZONES	7 DAYS	NONE
SLOPES STEEPER THAN 3:1	7 DAYS	IF SLOPES ARE 10' OR LESS IN LENGTH AND ARE NOT STEEPER THAN 2:1, 14 DAYS ARE ALLOWED.
SLOPES 3:1 OR FLATTER	14 DAYS	7 DAYS FOR SLOPES GREATER THAN 50' IN LENGTH.
ALL OTHER AREAS WITH SLOPES FLATTER THAN 4:1	14 DAYS	NONE, EXCEPT FOR PERIMETERS AND HQW ZONES.

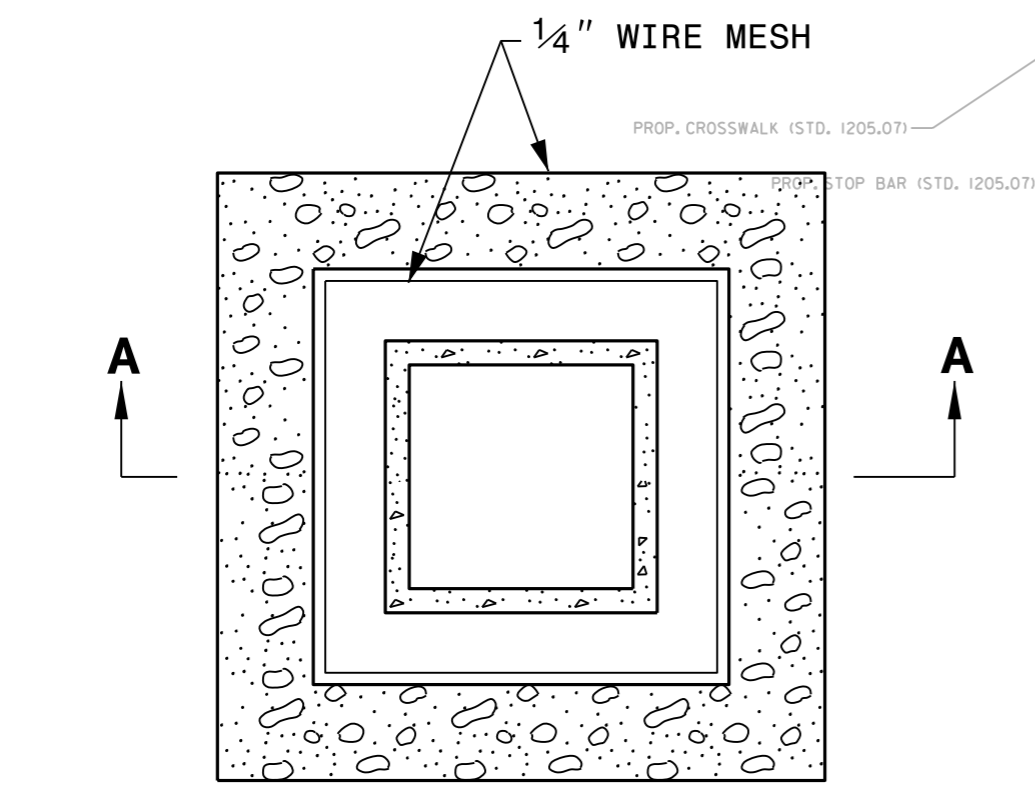

MAXIMUM POST SPACING 4 FT.

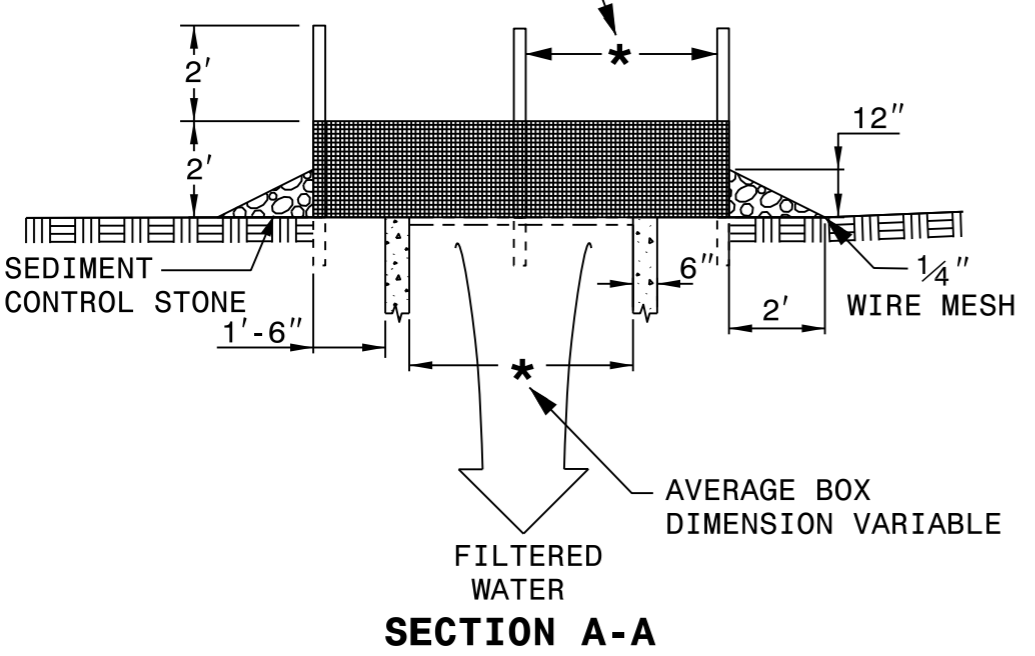

SECTION A-A

MULTI-DIRECTIONAL FLOW

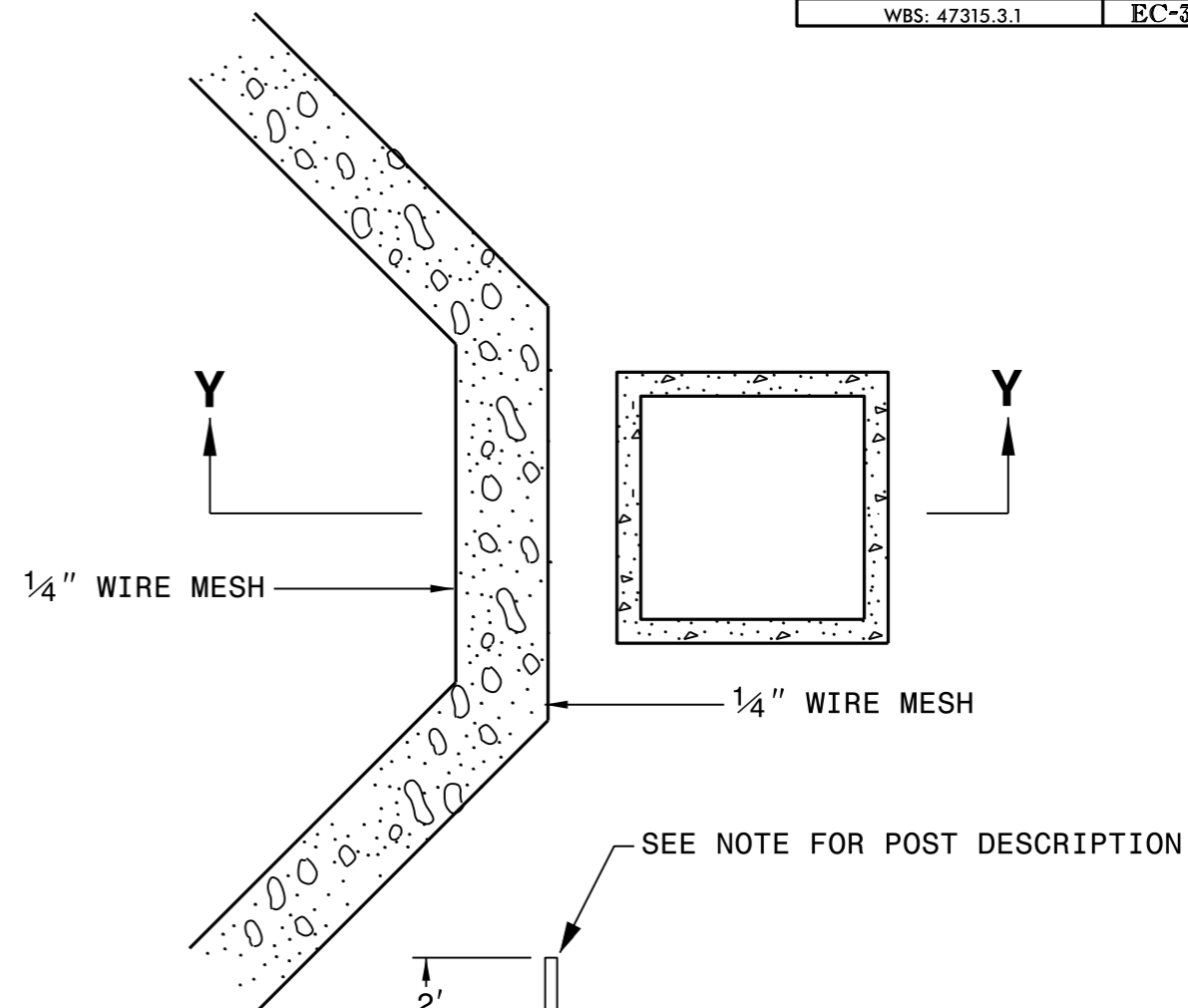

SEE NOTE FOR POST DESCRIPTION

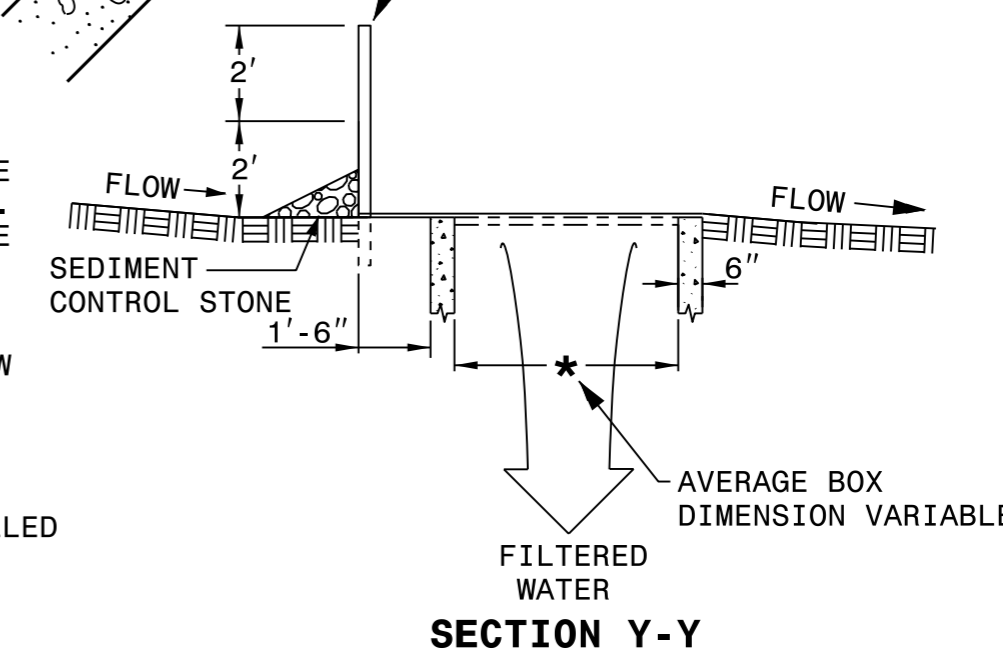

SECTION Y-Y

SINGLE-DIRECTIONAL FLOW

NOTE
USE NO. 5 OR NO. 57 STONE FOR SEDIMENT CONTROL STONE.
USE 24 GAUGE MINIMUM WIRE MESH HARDWARE CLOTH WITH 1/4 INCH MESH OPENINGS.
PLACE TOP OF WIRE MESH A MINIMUM OF ONE FOOT BELOW THE SHOULDER OR ANY DIVERSION POINT.
INSTALL WIRE MESH UNDER SEDIMENT CONTROL STONE.
USE 5' STEEL POST, INSTALLED 1.5' DEEP MINIMUM, AND OF THE SELF-FASTENER ANGLE STEEL TYPE.
SPACE POST A MAXIMUM OF 4'.

STATE OF
NORTH CAROLINA
DEPT. OF TRANSPORTATION
DIVISION OF HIGHWAYS
RALEIGH, N.C.

STATE OF
NORTH CAROLINA
DEPT. OF TRANSPORTATION
DIVISION OF HIGHWAYS
RALEIGH, N.C.

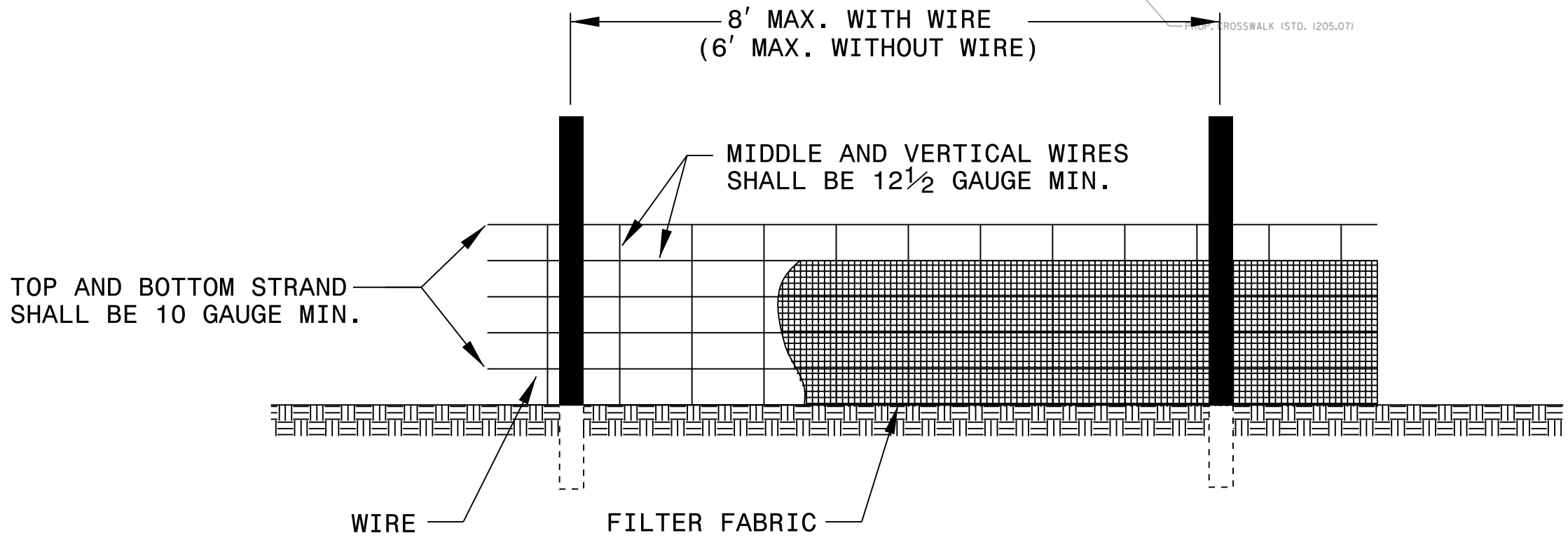

NOTES

USE WIRE A MINIMUM OF 32" IN WIDTH AND WITH A MINIMUM OF 6 LINE WIRES WITH 12" STAY SPACING.

USE FILTER FABRIC A MINIMUM OF 36" IN WIDTH AND FASTEN ADEQUATELY TO THE WIRE AS DIRECTED BY THE ENGINEER.

PROVIDE 5'-0" STEEL POST OF THE SELF-FASTENER ANGLE STEEL TYPE.

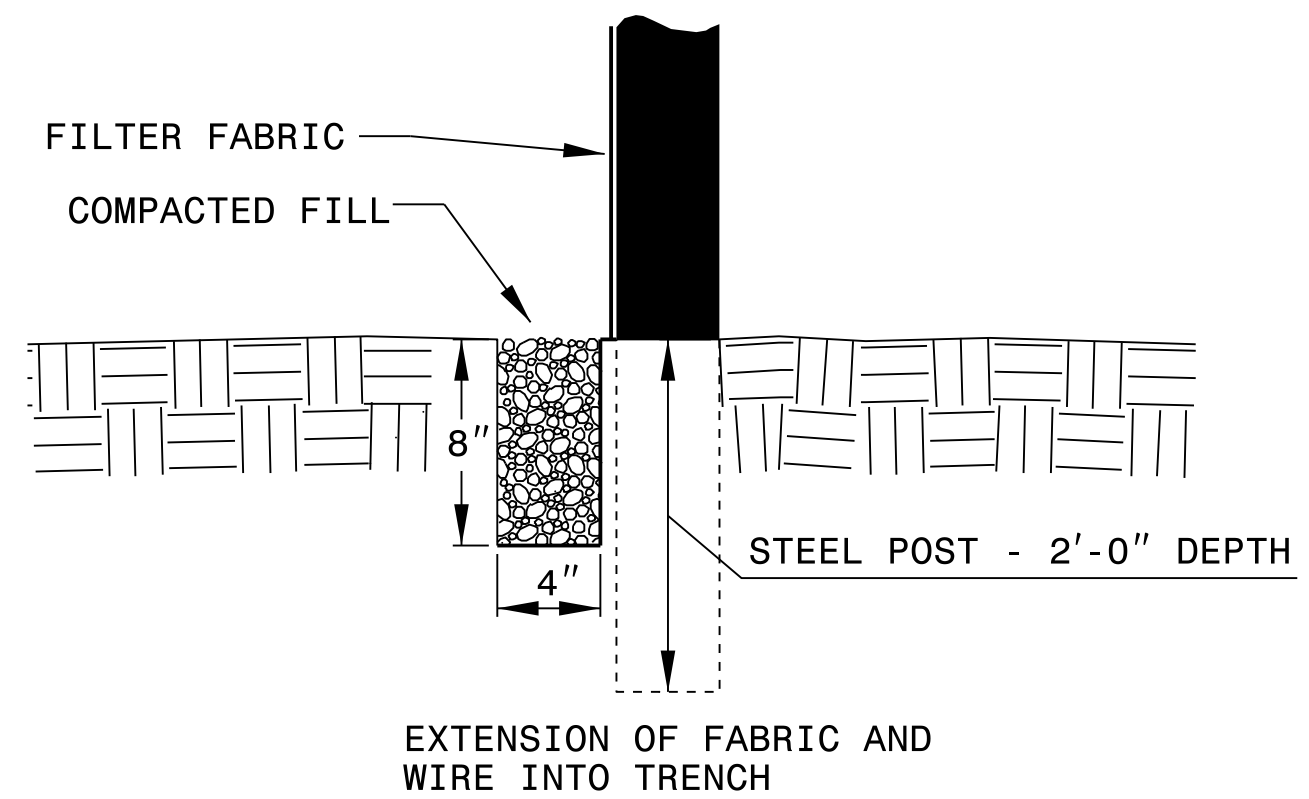

PROP. STOP BAR (STD. 1205.07)

ENGLISH STANDARD DRAWING FOR
TEMPORARY SILT FENCE

ENGLISH STANDARD DRAWING FOR
TEMPORARY SILT FENCE

PROJECT REFERENCE NO. WBS: 47315.3J	SHEET NO. EC-3B
RW SHEET NO.	
ROADWAY DESIGN ENGINEER	HYDRAULICS ENGINEER

MATTING INSTALLATION DETAIL

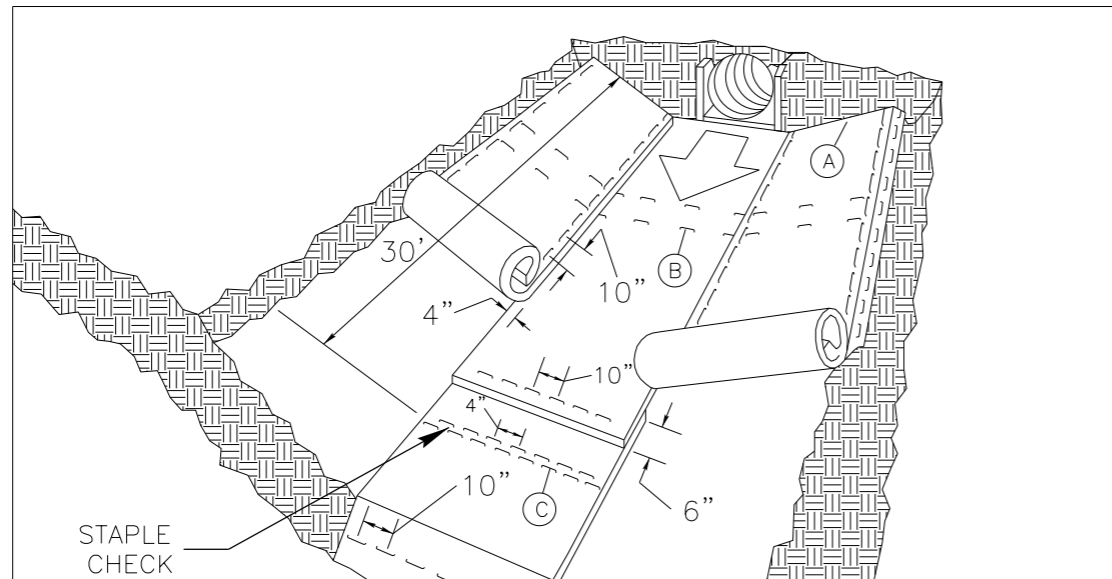

MATTING IN DITCHES

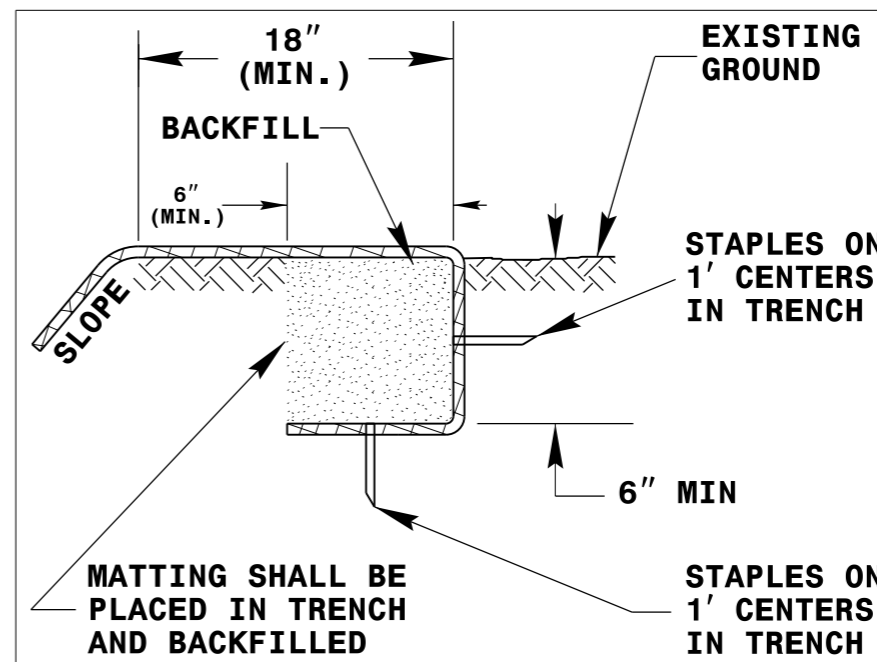
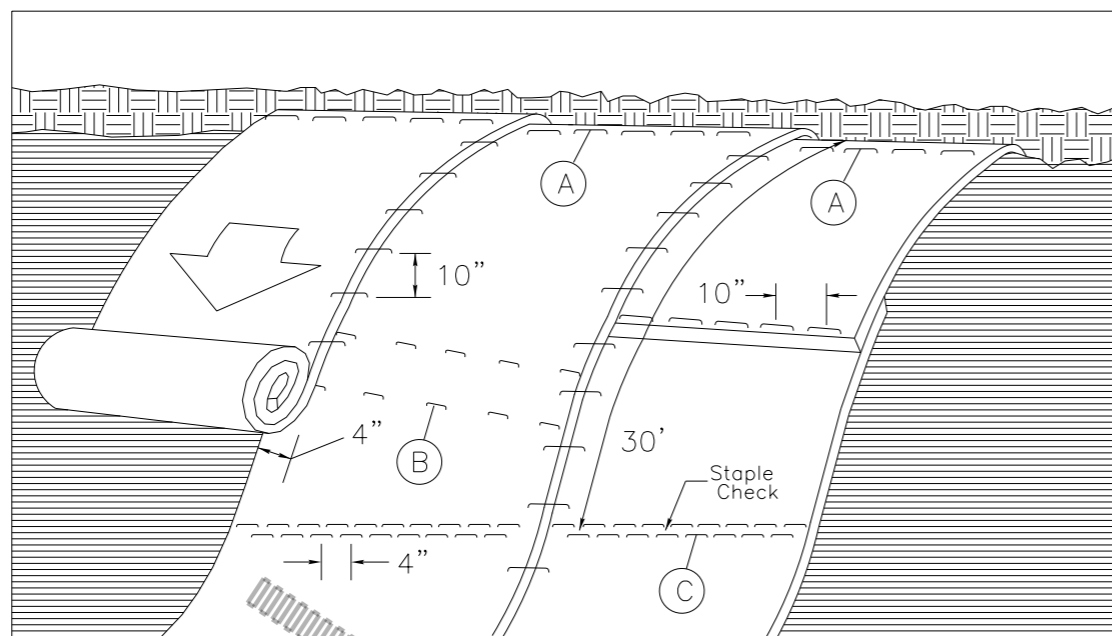

DIAGRAM (A)



MATTING ON SLOPES

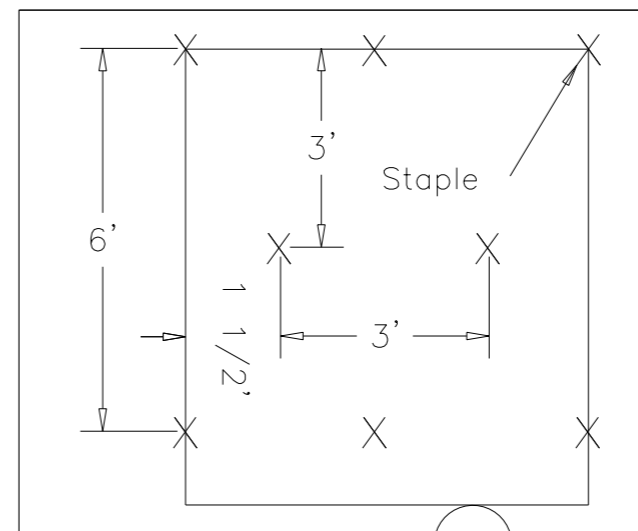

DIAGRAM B

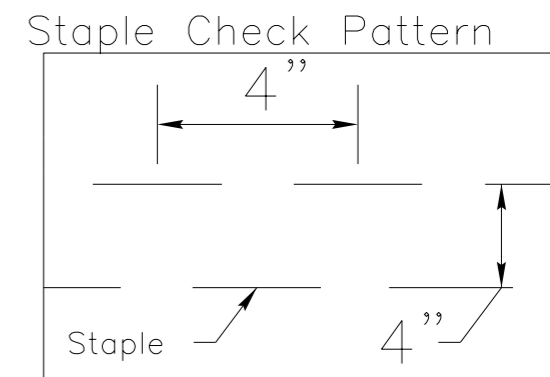

DIAGRAM (C)

NOTES:

THIS DETAIL APPLIES TO STRAW, EXCELSIOR, AND PERMANENT SOIL REINFORCEMENT MAT (PSRM) INSTALLATION.

STAPLES SHALL BE NO. 11 GAUGE STEEL WIRE FORMED INTO A "U" SHAPE WITH A MINIMUM THROAT WIDTH OF 1 INCH AND NOT LESS THAN 6 INCHES IN LENGTH.

ENGLISH STANDARD DRAWING FOR
SPECIAL SEDIMENT CONTROL FENCE

ENGLISH STANDARD DRAWING FOR
SPECIAL SEDIMENT CONTROL FENCE

GENERAL NOTES:

USE NO. 5 OR NO. 57 STONE FOR SEDIMENT CONTROL STONE.

USE HARDWARE CLOTH 24 GAUGE WIRE MESH WITH 1/4 INCH MESH OPENINGS.

INSTALL 5 FT. SELF FASTENER ANGLE STEEL POST 2 FT. DEEP MINIMUM.

SPACE POST A MAXIMUM OF 3 FT.

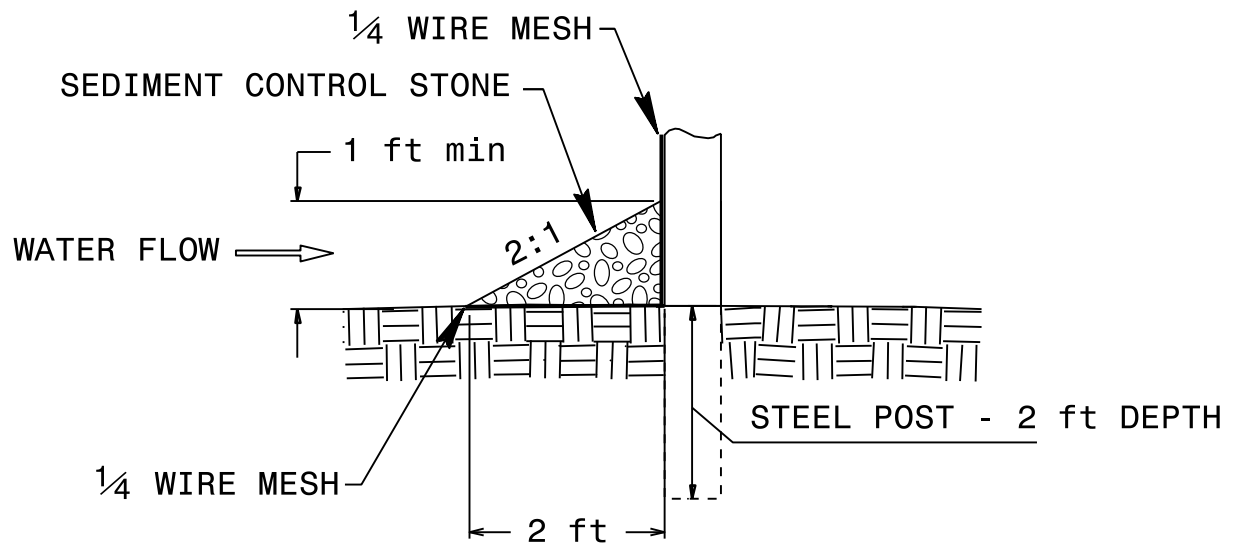
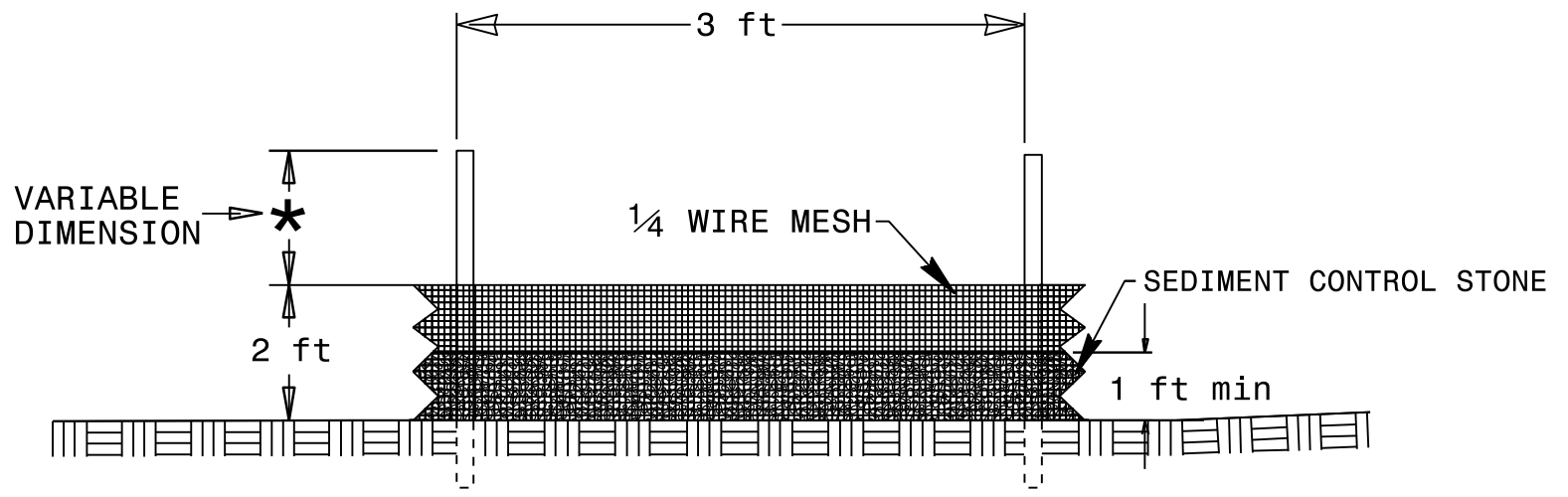

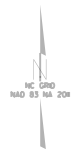

****NOTE: ALL EXPOSED
AREAS AND SLOPES WILL BE
SEEDED AND MULCHED**

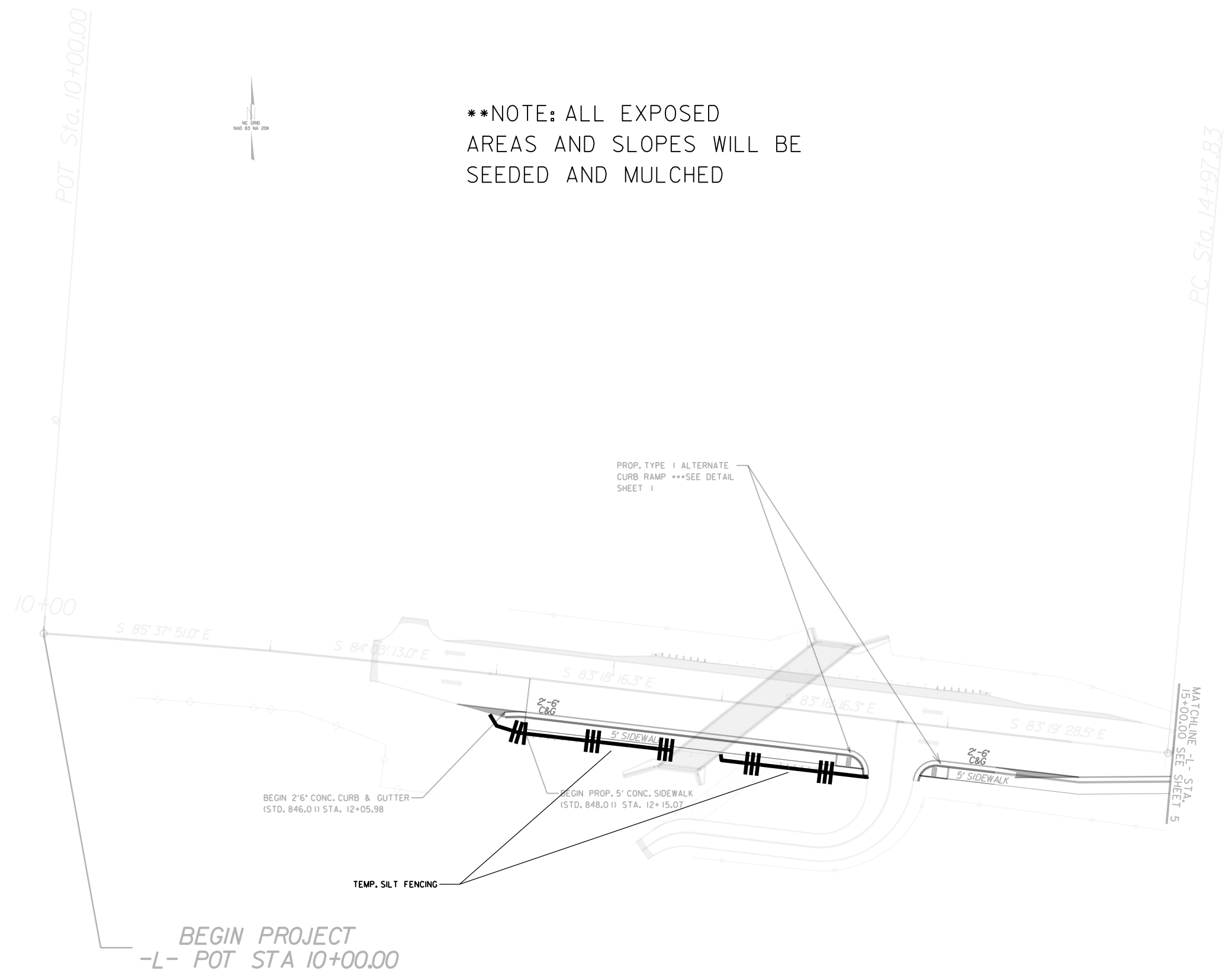

PROP. TYPE I ALTERNATE
CURB RAMP ***SEE DETAIL
SHEET 1

BEGIN 2'-6" CONC. CURB & GUTTER
(STD. 846.0) STA. 12+05.98

BEGIN PROP. 5' CONC. SIDEWALK
(STD. 848.0) STA. 12+15.07

TEMP. SILT FENCING

BEGIN PROJECT
-L- POT STA 10+00.00

MATCHLINE -L- STA.
15+00.00 SEE SHEET 5

****NOTE: ALL EXPOSED AREAS AND SLOPES WILL BE SEEDED AND MULCHED**

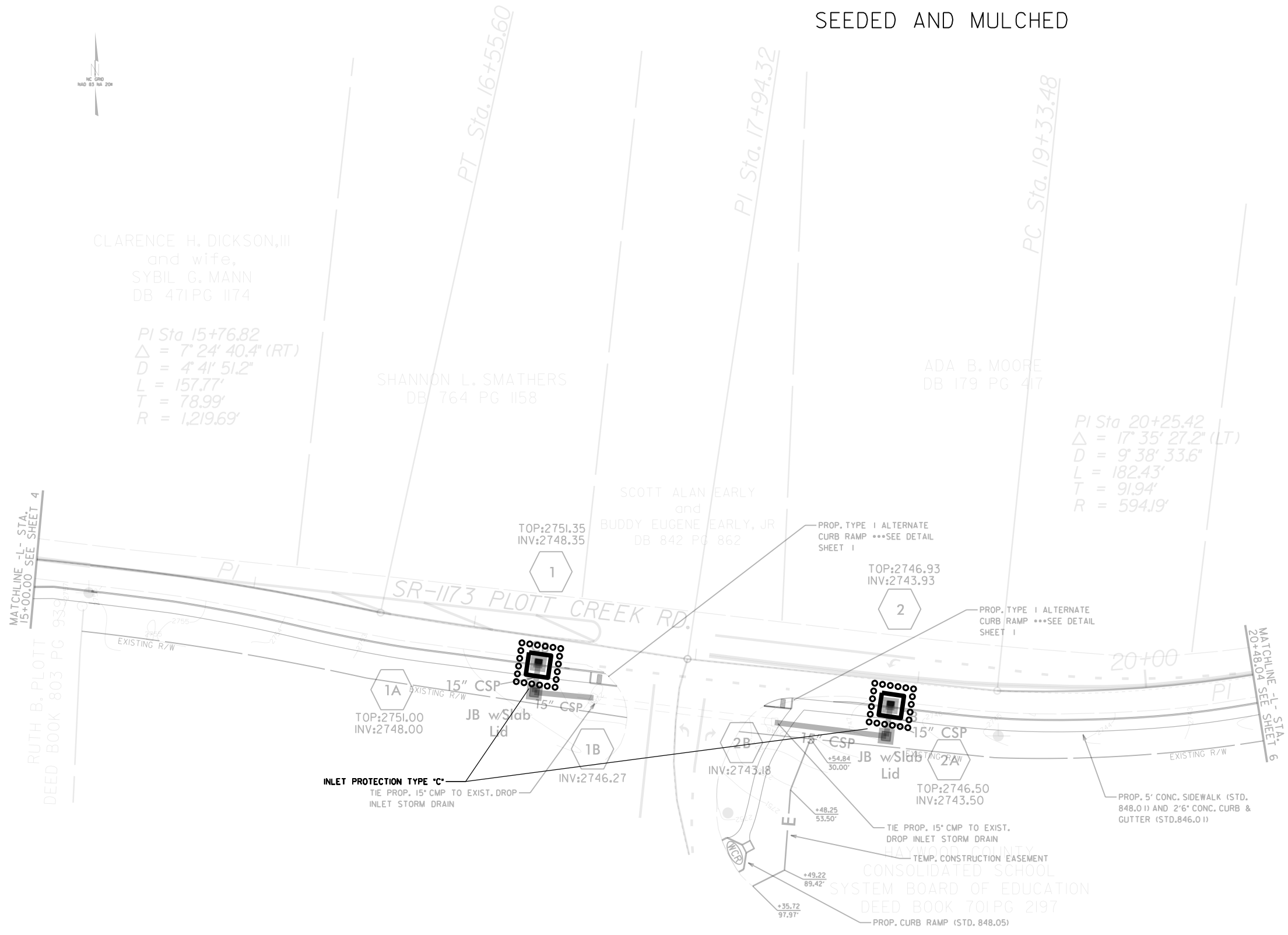

***NOTE:**

ALL DRAINAGE STRUCTURES AND DRAINAGE PIPE ON THIS PLAN SHEET SUPPLIED BY NCDOT. LABOR AND INSTALLATION TO BE PROVIDED BY CONTRACTOR.

***NOTE:**

ALL DRAINAGE STRUCTURES AND DRAINAGE PIPE ON THIS PLAN SHEET SUPPLIED BY NCDOT. LABOR AND INSTALLATION TO BE PROVIDED BY CONTRACTOR.

****NOTE:** ALL EXPOSED AREAS AND SLOPES WILL BE SEEDED AND MULCHED

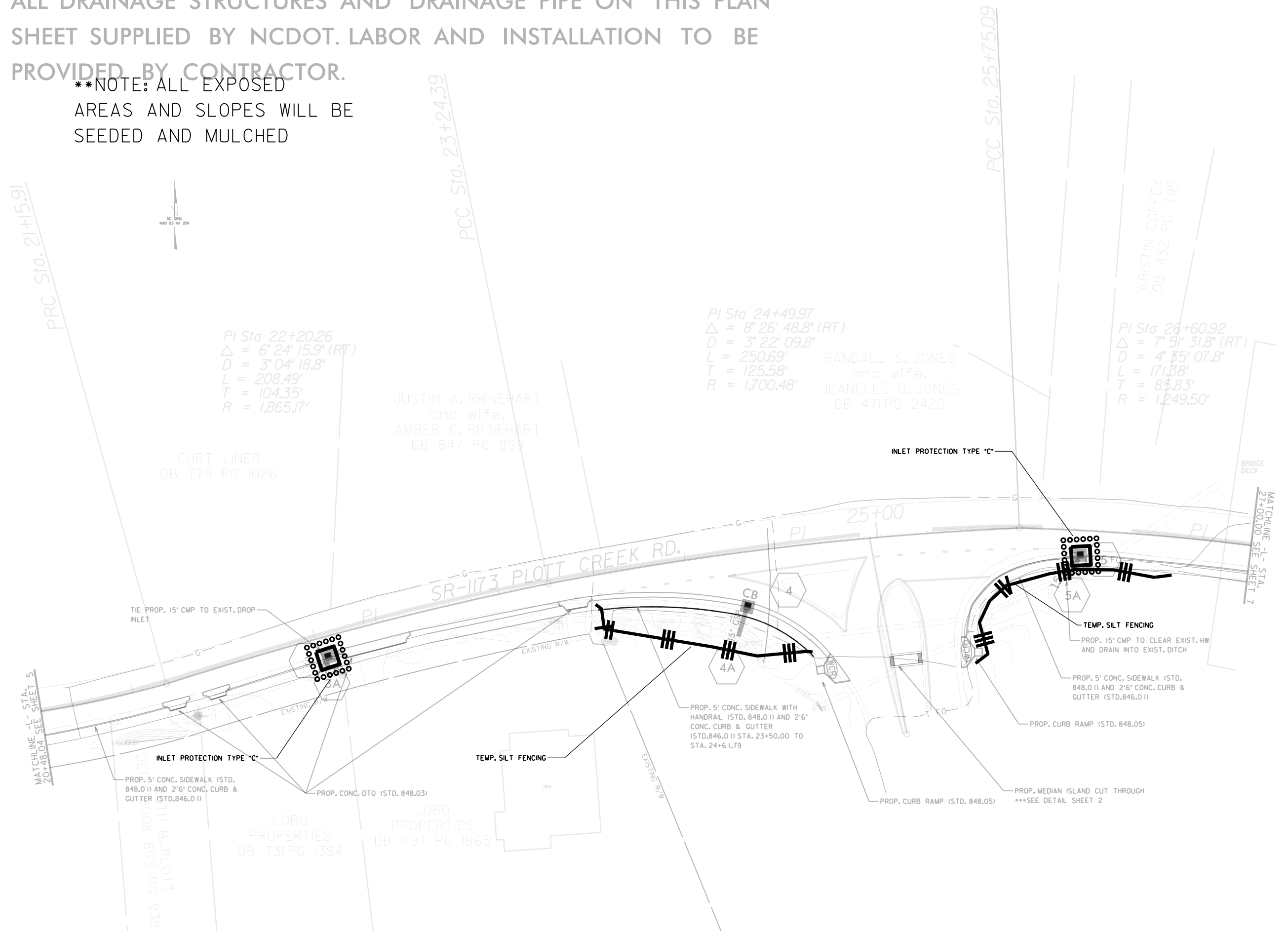

PI Sta 22+20.26
 $\Delta = 6^{\circ} 24' 15.9''$ (RT)
 D = 3' 04' 18.8"
 L = 208.49'
 T = 104.35'
 R = 1,865.17'

PI Sta 24+49.97
 $\Delta = 8^{\circ} 26' 48.8''$ (RT)
 D = 3' 22' 09.8"
 L = 250.69'
 T = 125.58'
 R = 1,700.48'

PI Sta 26+60.92
 $\Delta = 7^{\circ} 51' 31.8''$ (RT)
 D = 4' 35' 07.8"
 L = 171.38'
 T = 85.83'
 R = 1,249.50'

MATCHLINE -L- STA. 20+48.04 SEE SHEET 5

MATCHLINE -R- STA. 27+00.00 SEE SHEET 7

PROP. 5' CONC. SIDEWALK (STD. 848.01) AND 2'6" CONC. CURB & GUTTER (STD.846.01)

PROP. 5' CONC. SIDEWALK WITH HANDRAIL (STD. 848.01) AND 2'6" CONC. CURB & GUTTER (STD.846.01) STA. 23+50.00 TO STA. 24+61.79

PROP. 5' CONC. SIDEWALK (STD. 848.01) AND 2'6" CONC. CURB & GUTTER (STD.846.01)

PROP. CURB RAMP (STD. 848.05)

PROP. MEDIAN ISLAND CUT THROUGH ***SEE DETAIL SHEET 2

LOBO PROPERTIES DB 731 PG 1394

LOBO PROPERTIES DB 497 PG 1865

RANDALL S. JONES and wife, JEANELLE G. JONES DB 471 PG 2420

JUSTIN A. RHINEHART and wife, AMBER C. RHINEHART DB 847 PG 999

CURT LINER DB 779 PG 1026

KRISTIN COFFEY DB 432 PG 795

TIE PROP. 15" CMP TO EXIST. DROP INLET

TEMP. SILT FENCING

TEMP. SILT FENCING

INLET PROTECTION TYPE 'C'

BRIDGE DECK

EXISTING R/W

EXISTING R/W

EXISTING R/W



****NOTE: ALL EXPOSED AREAS AND SLOPES WILL BE SEEDED AND MULCHED**

PI Sta 31+38.58
 $\Delta = 2^{\circ} 46' 31.4''$ (RT)
 $D = 5^{\circ} 28' 33.4''$
 $L = 50.68'$
 $T = 25.35'$
 $R = 1,046.32'$

PI Sta 30+67.03
 $\Delta = 4^{\circ} 14' 21.4''$ (RT)
 $D = 4^{\circ} 35' 07.8''$
 $L = 92.45'$
 $T = 46.25'$
 $R = 1,249.50'$

PI Sta 31+92.22
 $\Delta = 7^{\circ} 43' 43.0''$ (RT)
 $D = 13^{\circ} 40' 32.6''$
 $L = 56.51'$
 $T = 28.30'$
 $R = 418.96'$

PI Sta 32+46.25
 $\Delta = 7^{\circ} 03' 07.8''$ (RT)
 $D = 13^{\circ} 40' 32.6''$
 $L = 51.57'$
 $T = 25.82'$
 $R = 418.96'$

PI Sta 29+26.77
 $\Delta = 8^{\circ} 38' 17.5''$ (LT)
 $D = 4^{\circ} 35' 07.8''$
 $L = 188.38'$
 $T = 94.37'$
 $R = 1,249.50'$

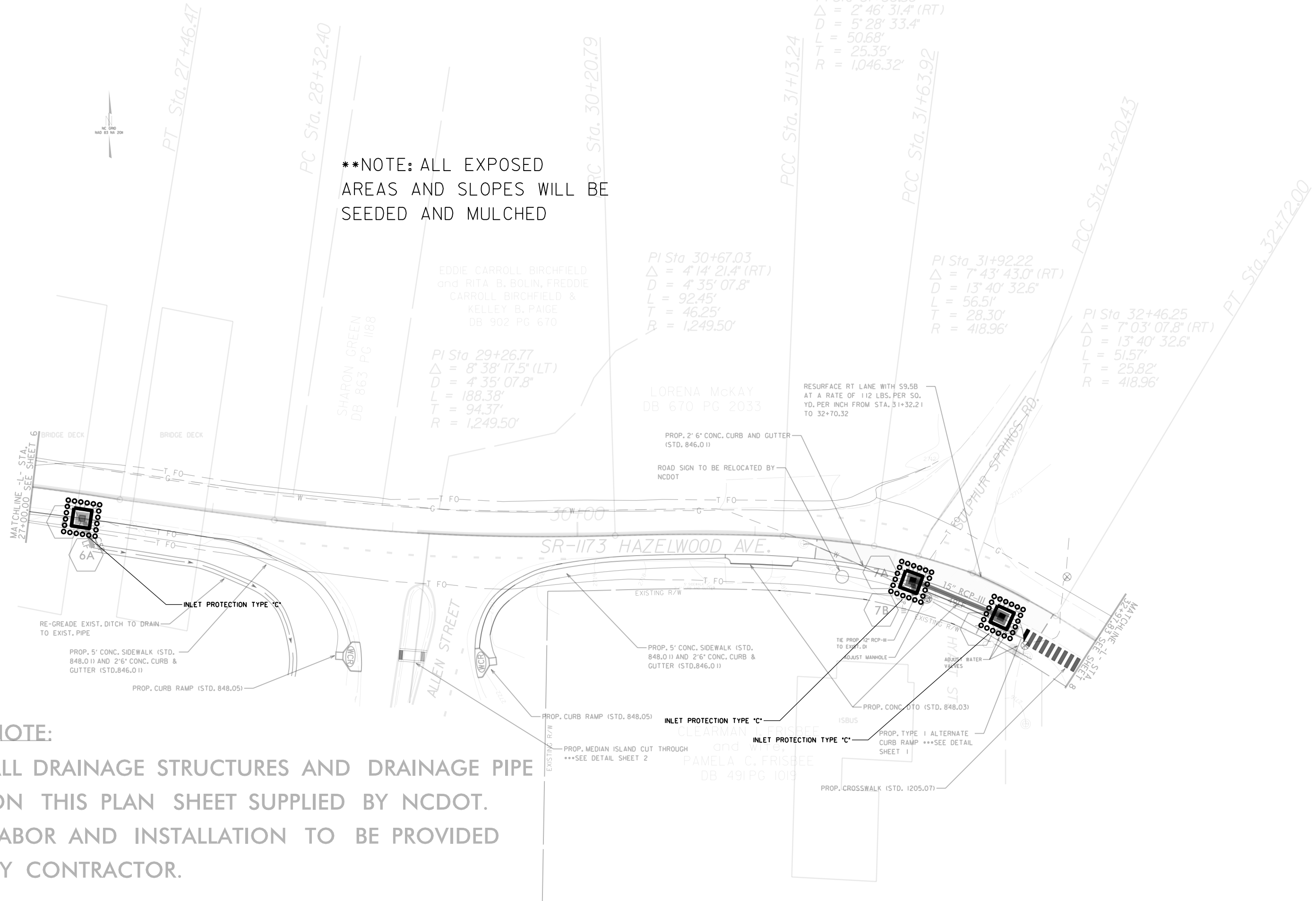

***NOTE:**
ALL DRAINAGE STRUCTURES AND DRAINAGE PIPE ON THIS PLAN SHEET SUPPLIED BY NCDOT. LABOR AND INSTALLATION TO BE PROVIDED BY CONTRACTOR.

EDDIE CARROLL BIRCHFIELD and RITA B. BOLIN, FREDDIE CARROLL BIRCHFIELD & KELLEY B. PAIGE DB 902 PG 670

SHARON GREEN DB 863 PG 1188

LORENA MCKAY DB 670 PG 2033

PROP. 2' 6" CONC. CURB AND GUTTER (STD. 846.01)

ROAD SIGN TO BE RELOCATED BY NCDOT

RESURFACE RT LANE WITH S9.5B AT A RATE OF 112 LBS. PER SQ. YD. PER INCH FROM STA. 31+32.21 TO 32+70.32

RE-GRADE EXIST. DITCH TO DRAIN TO EXIST. PIPE

PROP. 5' CONC. SIDEWALK (STD. 848.01) AND 2' 6" CONC. CURB & GUTTER (STD. 846.01)

PROP. CURB RAMP (STD. 848.05)

PROP. 5' CONC. SIDEWALK (STD. 848.01) AND 2' 6" CONC. CURB & GUTTER (STD. 846.01)

PROP. CURB RAMP (STD. 848.05)

PROP. MEDIAN ISLAND CUT THROUGH ***SEE DETAIL SHEET 2

TE PROP. 12" RCP-III TO EXIST. DI ADJUST MANHOLE

PROP. CONC. DTO (STD. 848.03)

PROP. TYPE I ALTERNATE CURB RAMP ***SEE DETAIL SHEET 1

PROP. CROSSWALK (STD. 1205.07)

CLEARMAN, FRISBEE and wife, PAMELA C. FRISBEE DB 491 PG 1019

MATCHLINE -L- STA. 27+00.00 SEE SHEET 5

MATCHLINE -R- STA. 32+97.83 SEE SHEET 8



****NOTE:** ALL EXPOSED AREAS AND SLOPES WILL BE SEEDED AND MULCHED

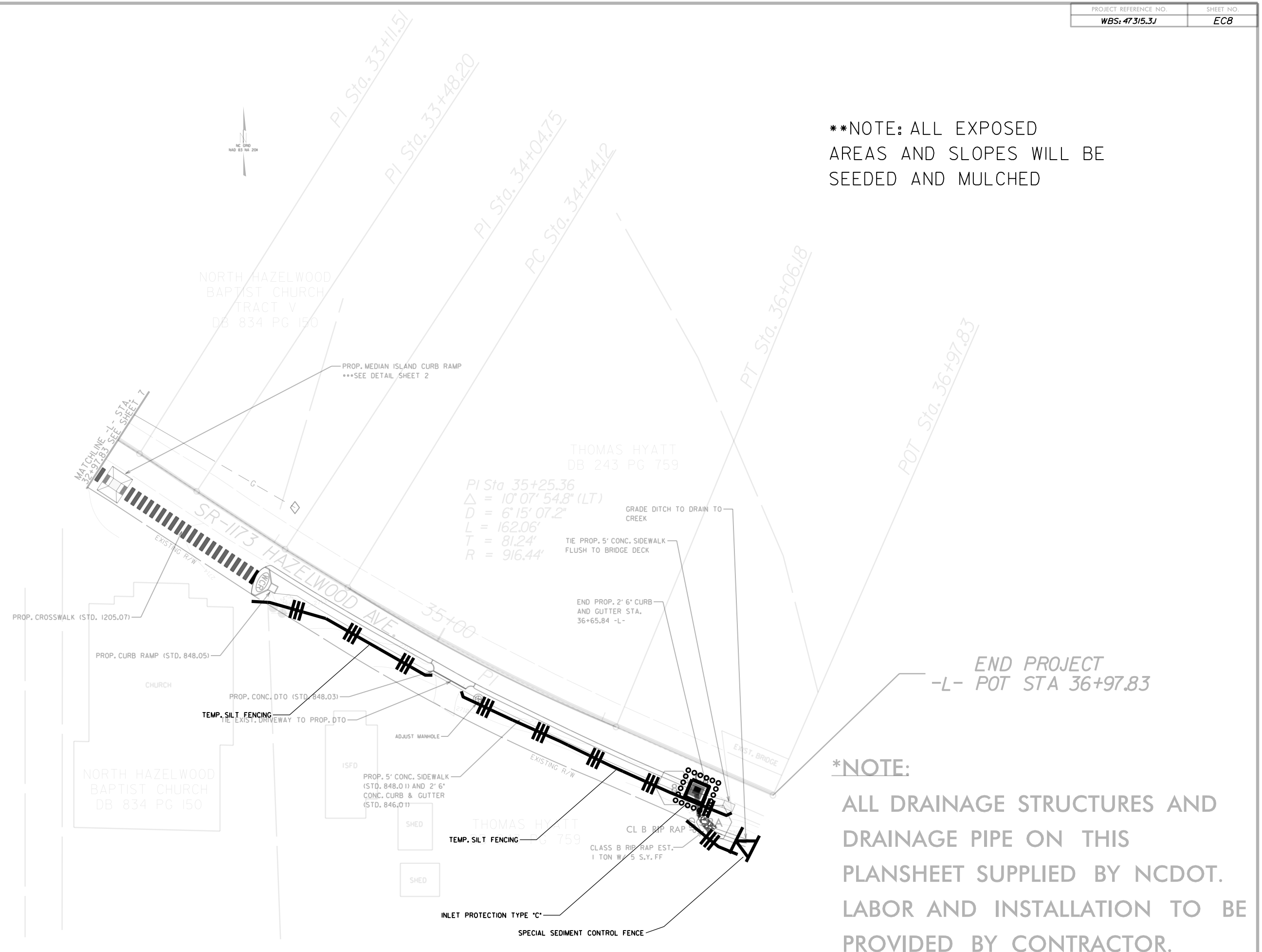

***NOTE:**
ALL DRAINAGE STRUCTURES AND DRAINAGE PIPE ON THIS PLANSHEET SUPPLIED BY NCDOT. LABOR AND INSTALLATION TO BE PROVIDED BY CONTRACTOR.

END PROJECT
-L- POT STA 36+97.83